RANGER '55

Leon Dopper.

GEN

ALLEN COUNTY PUBLIC LIBRARY
3 1833 01762 8097

GENEALOGY
976.402
P42PHS,
1955

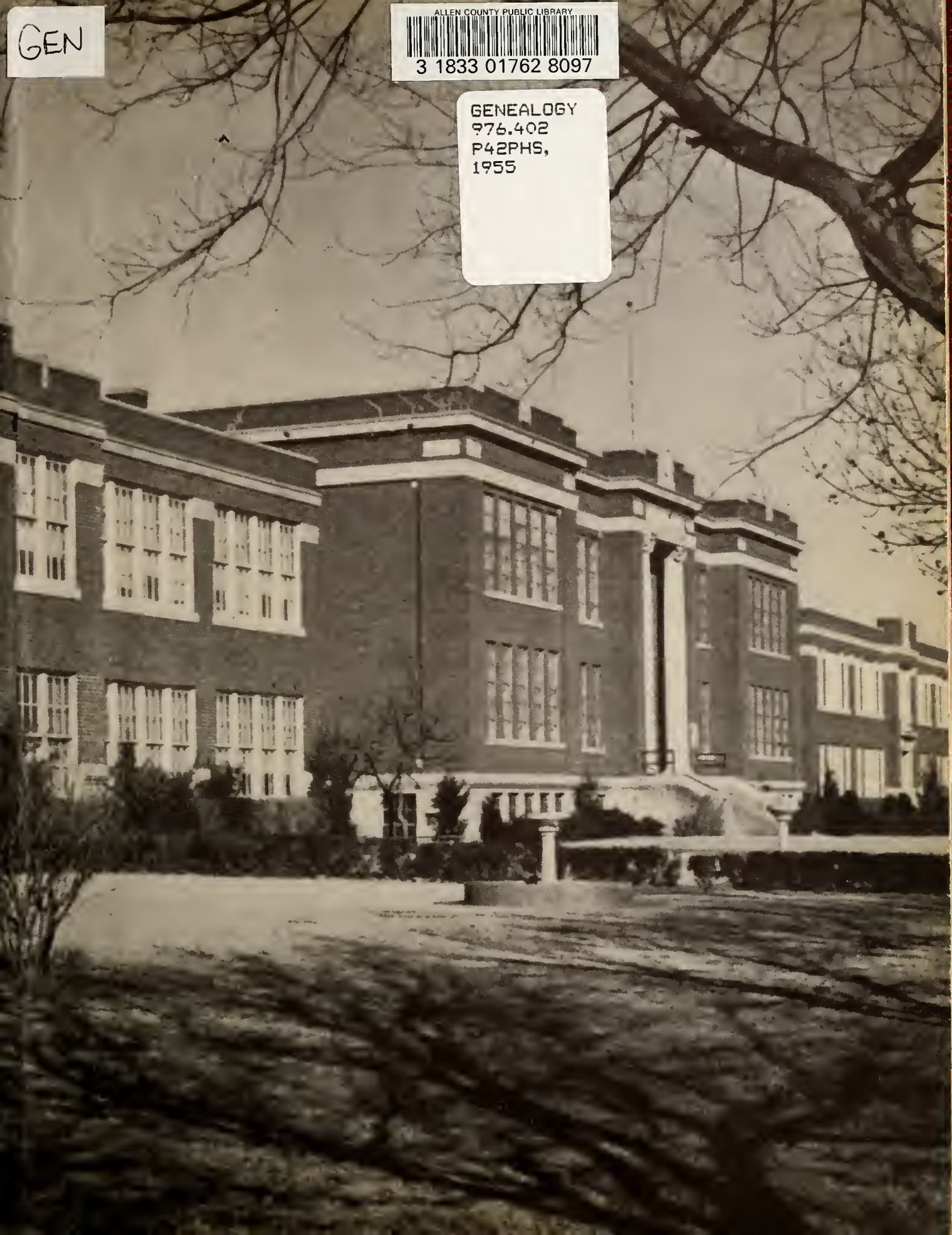

Digitized by the Internet Archive
in 2011 with funding from
E-Yearbook.com

http://www.archive.org/details/ranger1955perr

The Ranger

1955

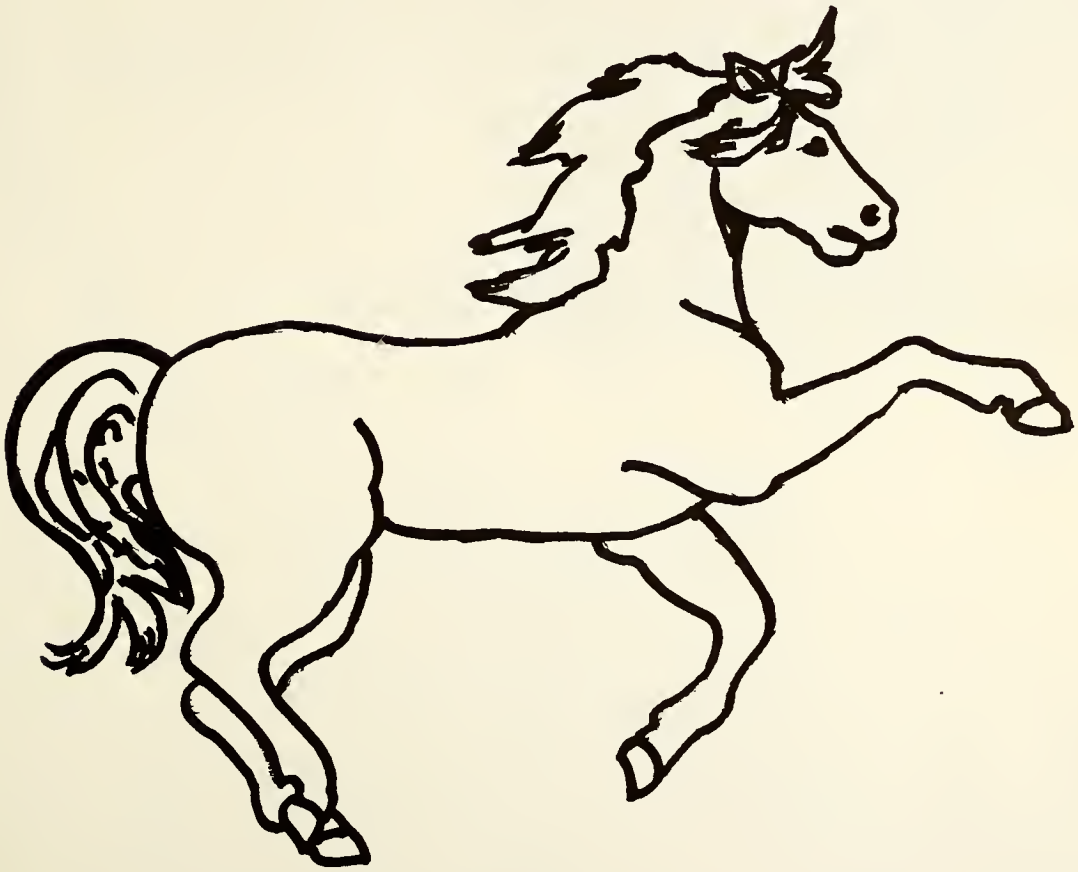

Published by
ANNUAL STAFF
of
PERRYTON HIGH SCHOOL
Perryton, Texas

It has been the endeavor of the editors to present student life as it exists, to recall happy hours, associations, activities, and achievements of the pupils of the Perryton Public School System.

In years to come, as you turn the pages of this book, may it recall precious memories, and an increasing loyalty to our Perryton School System.

It has been a joy for us to present this book to you.

Jane Malone
Editor-in-Chief

Ola Sue Johnson
Assistant Editor

Dedication

DEDICATION

In loving memory of Mary Todd, we dedicate this annual.

Mary Todd was a member of the Perryton Faculty for a number of years.

Death has called her from us, but the memory and inspiration that we have of her will always be alive.

For the self confidence that she instilled in us.

For the loyalty that she bestowed upon us.

For the many things that she taught us.

For all that she did for us _____

To her memory we, the Ranger Staff of 1955, dedicate this annual.

HIGH SCHOOL

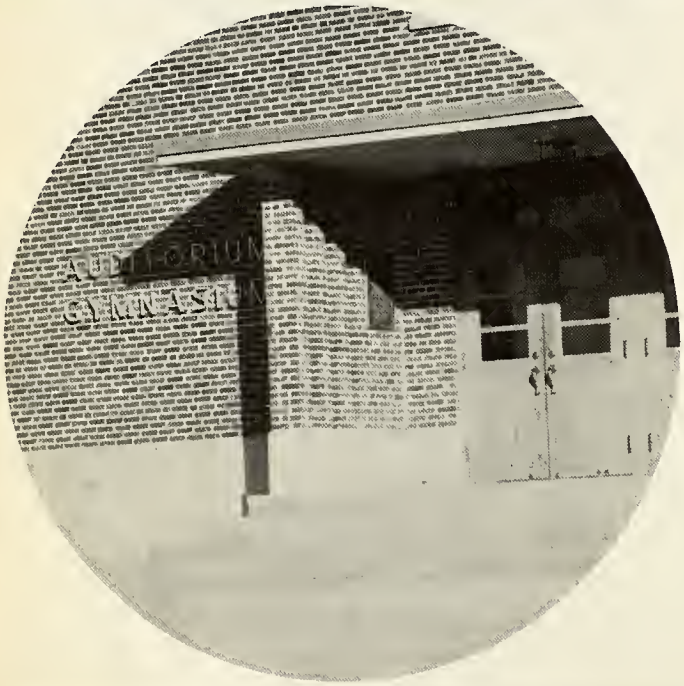

Buildings

AUDITORIUM
AND
GYMNASIUM

PERRYTON SCHOOL

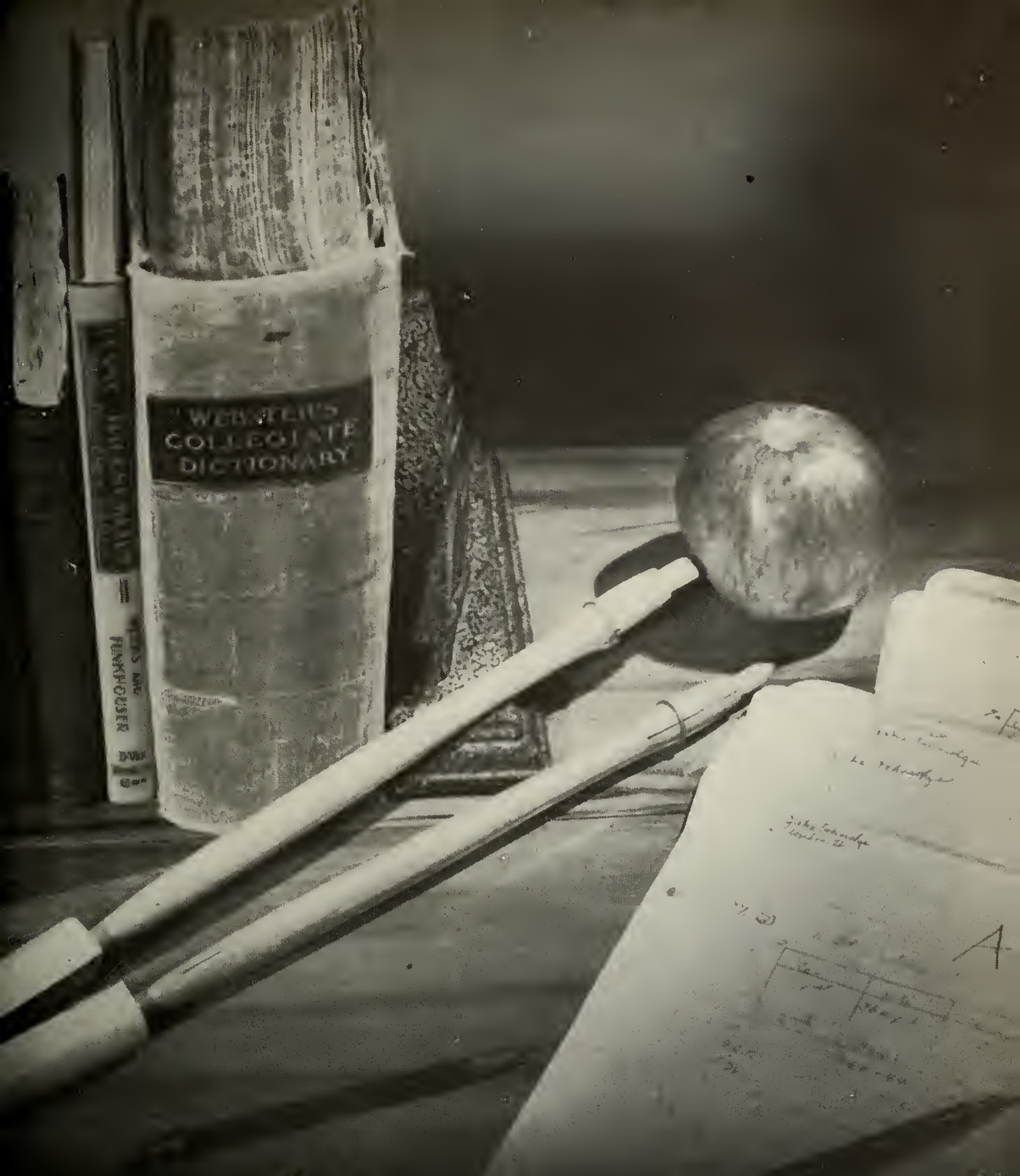

Administration

School Board

Seated: Harold Simpson, J. W. Sammons, Roy Stollings, Members. Standing: Gene Akers, Member; Bill Pletcher, Vice President; C. H. Williams, Secretary; C. W. Foote, President.

MRS. VIOLET IGOU

Secretary of the
Perryton Public Schools

GILBERT MIZE
Superintendent of the Perryton Public Schools

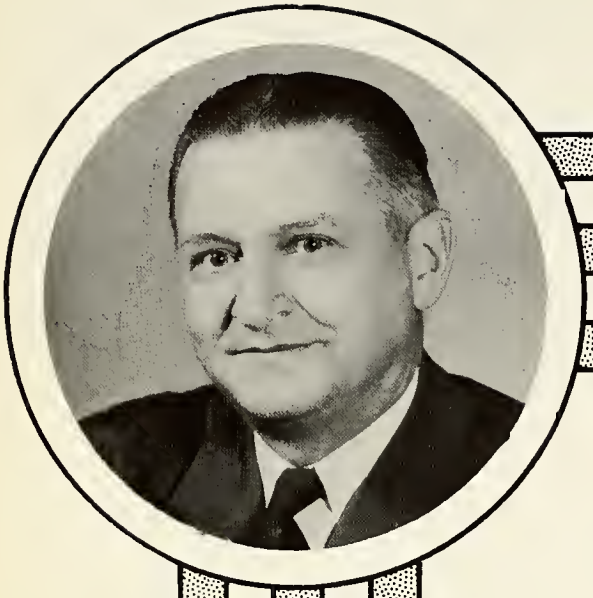

Superintendent's Message

Sometime during your high school careers, all of you are going to be faced with one of the greatest decisions you will ever be called upon to make: what can I make of my life? The answer lies with you. Your natural talent, plus education, together with an humble acceptance of divine guidance, are your tools, and you can build what you will.

In high school we are concerned with that factor called education. Education is not simply the accumulation of a mass of innumerable facts. It is growth and maturity to the point of being able to adjust yourself to varied circumstances. Being able to fit your lives constructively into existing patterns of society and business, rather than being forever in conflict with them.

Success, to most of you, will be a relentless, uphill climb. The difference between your success and failure in most cases will lie in whether or not you learned to live and work with and for people.

The loyalty and cooperation that you have shown this year in working together with fellow students and teachers is evidence that you have grasped the true meaning of education.

May your future years continue to yield bountifully in service to your community.

Yours sincerely,
G. Mize

TROY SULLIVAN
Principal

OFFICE STAFF

Seated: Connie Edwards. Standing, left to right: Peggy McGarraugh, Euella Wright, Harriet Hale, Joan Epp, Mareta Pittman, Barbara Ferguson, Barbara Hawk, Betty Martin, Barbara Flowers, Ann Portwood, Connie Slaughter.

MARY BARNES
English
ERSC
B. A.
"We'll now have a short quiz - about 20 pages."

CARROLL EMERICK
Shop
NTSC
B. S.
"You boys don't hammer so loud."

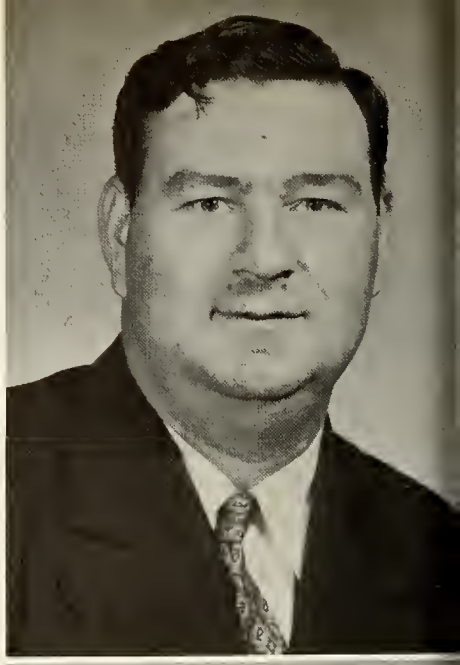

PEGGY RODGERS
Home Economics
Baylor University
B. S.
"You'd BETTER be quiet!"

JAMES PETERSON
History
Loyola University
B. S.
"You girls stop picking on my football players."

PAULINE DUKE
English
PAMC
B. A.
"You freshmen get quiet!"

GLEN SELBO
Math
Hardin-Simmons, Western Michigan, Wisconsin University, Michigan University
B. A.
"If I could only get rid of these seniors."

MILDRED PRECISE
Library Science
NTSC
B. S.
"Get out of the library."

RUBIEFERN HARMON
Spanish, English
Journalism
MVC, DU
A. B., B. A.
"Who is robbing this train?"

LEONA HEADLEE
Business
WTSC
B. A.
"You can't talk and type."

CECIL ROBISON
Math
WTSC
M. E.
"That's not the right attitude."

ROSE POWELL
Speech
WTSC
B. A., M. A.
"My little cherubs, the show must go on."

JOSH HOPKINS
Agriculture
Texas Tech
B. S.
"You boys dig up the Agriculture farm."

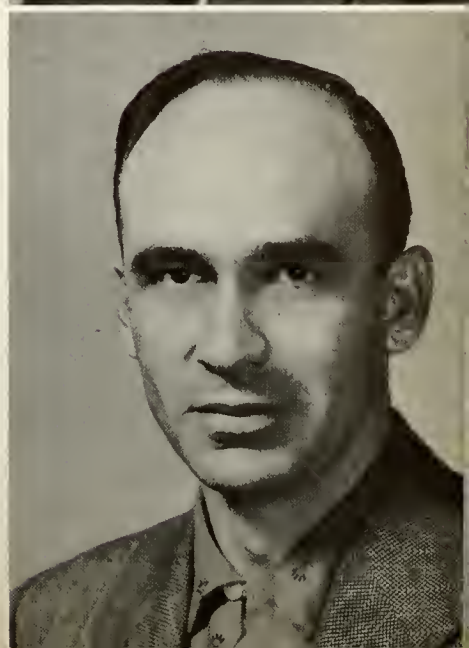

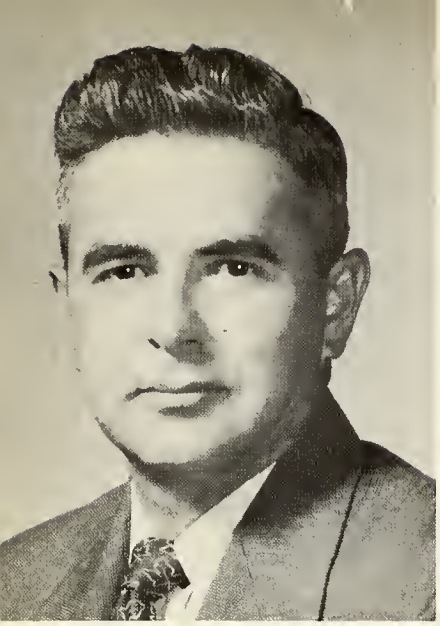

B. D. WALKER
Band
Southwestern Tech
B. A., M. A.
"We don't have to have a sweepstakes band."

CLYDE JAMISON
Science
Oklahoma A&M
B. S.
"Study a little every day, and you won't have to worry about the test."

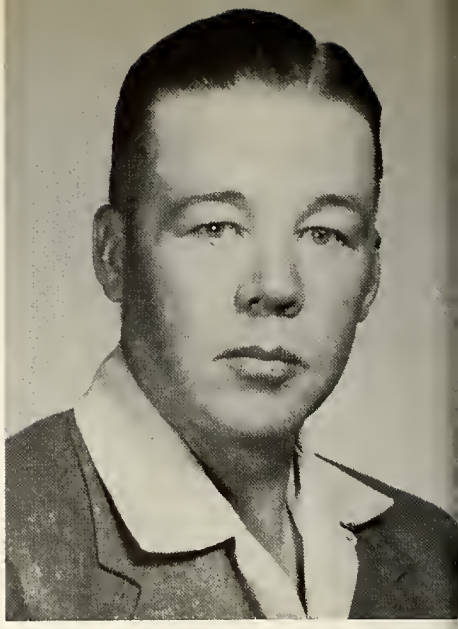

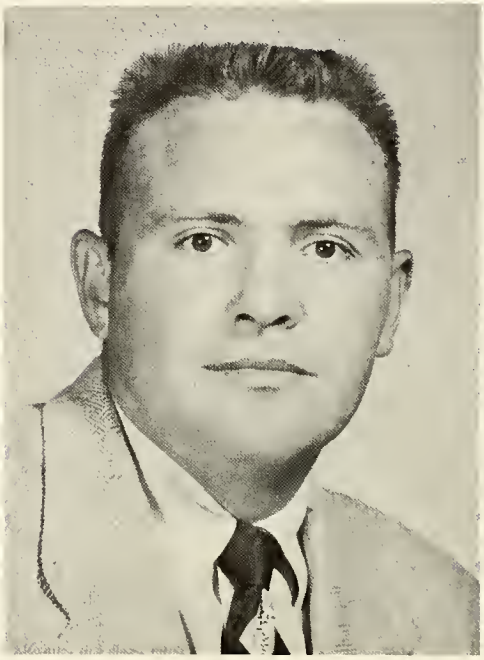

KEITH FLOWERS
Science
TCU
B. S.

"Anybody want to write a 1000 word theme?"

BOB IRBY
Chorus
NTSC
B. A.
"Sing out, everybody."

BEULAH PHAGAN
Art
East Central, Kirksville
Academy of Art and University of Long Beach
A. B.
"You have to feel those cool colors."

Seniors

SENIOR CLASS OFFICERS

GENE GOOD, President; BILLY FARRINGTON, Vice President; JANE MALONE, Secretary; BOB ROBERTS, Treasurer.

Class Sponsors
ROSE POWELL
CECIL ROBISON
MILDRED PRECISE

ALLRED, JERRAL
Football 54-55, Lettered 55; Track 54-55; National Honor Society 53-55, President 55; Class Favorite 53; Senior Play.

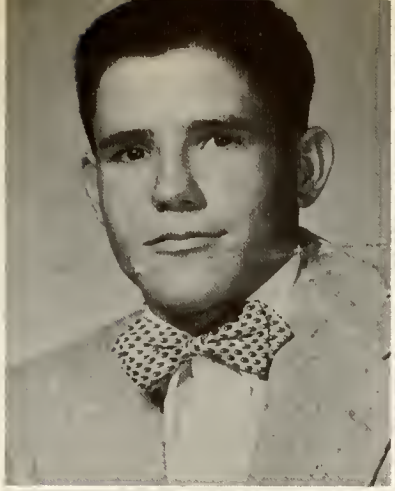

BAKER, NORMA
Pep Squad 53-55; FHA 52-55; Chorus 52-53; Basketball 53; Senior Play.

BAKER, JIM
Football 53-55; FFA 53-55; Track 54-55; Arts and Crafts Club 52; Basketball 52-53; Senior Play.

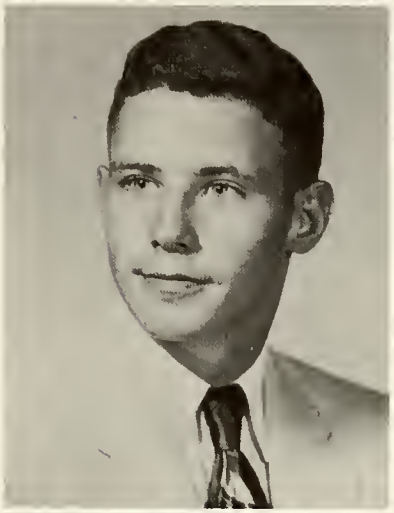

CALDWELL, DENNIS
Transfer Student; Senior Play.

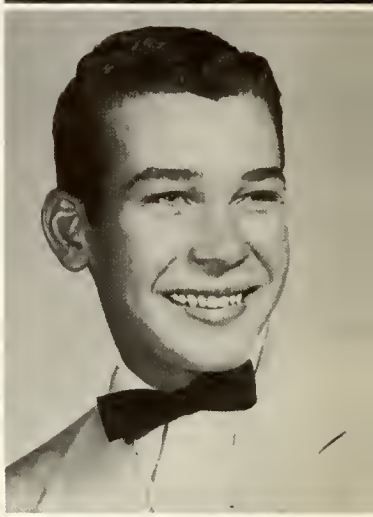

COLE, ED
Football 52-53; FFA 52-55; District Secretary 53; Senior Play.

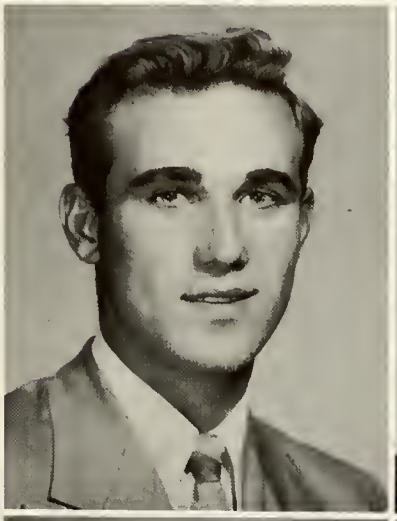

CONNER, JERRY
Band 52-55, Student Director 55; FFA 52-55, Historian 54, Student Advisor 52, Lone Star Farmer 54; Chorus 53-54; Junior Class President.

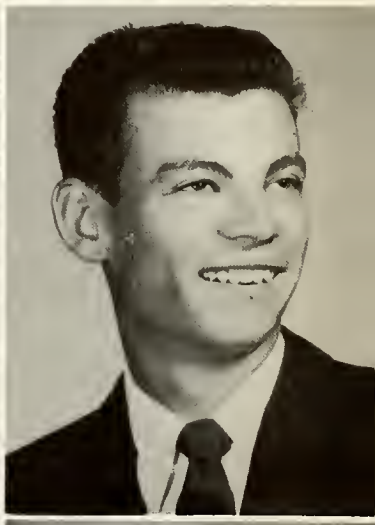

DRAGOUN, HELEN
Band 4 years; FHA 54, 55; Dixie Cats 52; Senior Play.

DEAR, SHORTY
Football 3 years, Honorable Mention All-State Football 55; Librarian 53; Agriculture 3 years; Track 3 years; State Meet 54, Pole Vault, Second District; Pole Vault, First Regional; Pole Vault, Third District, High Jump; Basketball 4 years; FFA District Vice President 54; Area Parliamentarian 54; Chapter Reporter and Secretary 55; Senior Play; Sophomore Class President 53; FHA Beau 54; Boys' Octet 55.

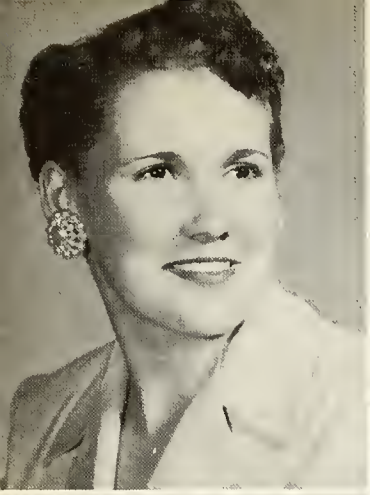

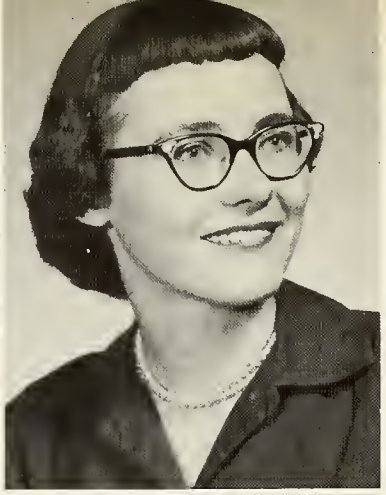

EASTON, SHIRLEY
Transfer Student; Speech; El Sombrero Staff; Senior Play.

EPP, JOAN
FHA 52-53, 55; FTA 55; El Sombrero Staff 55; Annual Staff 54; Pep Squad 54-55; Office Staff 55; Spanish Club 54-55; Senior Play.

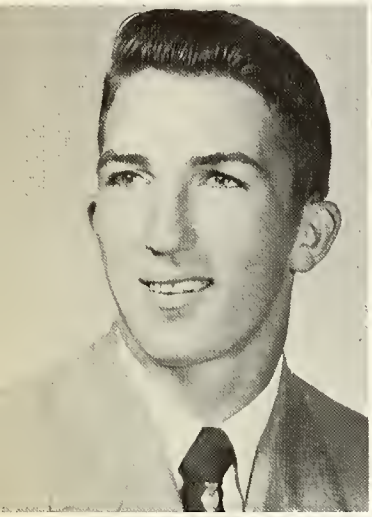

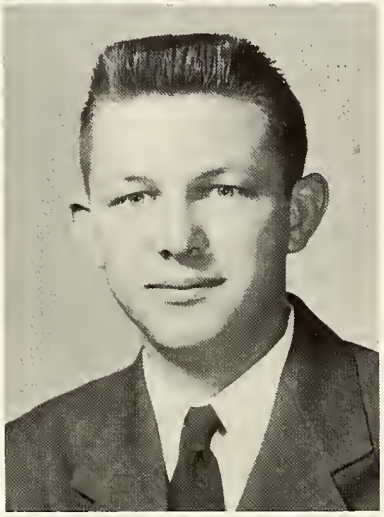

FARRINGTON, BILL
Football 4 years, Lettered 3 years; Basketball 4 years, Lettered 3 years, Captain 53-54; Tennis 3 years; District Runner-Up 53-54; Track 2 years; Most Athletic 55; Student Council 54; Senior Vice President 55; Senior Play; Speech 52-55; Chorus 55.

FIKE, REX
Band 52; Junior Class Secretary; Most Witty 55; Spanish Club 55; Senior Play.

HAAR, BARBARA
FTA 53-54; Band 52-54, Twirler 53-54; FHA 54; National Honor Society 53-54; Speech 52, 54, Extemp 54; Thespians 52-54.

FLOWERS, CHARLOTTE
Speech 4 years; Debate 4 years, District 52-53, Regional 54; Band 4 years; Dixie Cats 4 years; Stage Band 55; Superior on Solo 54; All-State Band 54-55; Thespians 4 years, Secretary 53, President 54; FTA 53-55, Secretary 55; Spanish Club 54-55; National Honor Society 53-55; Who's Who 54; Student Council 54; Class Favorite 52, Vice President of Class 53; Citizenship Award 53.

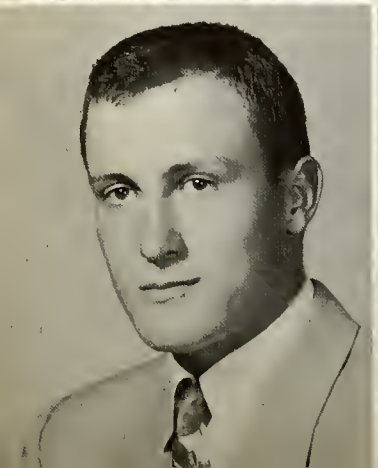

FLOWERS, MARVIN
Football 4 years; Track 3 years; Thespians 52-55; FFA Vice President 55; Band 4 years; Freshman Class Treasurer; National Honor Society 53-55; Extemp 55; Who's Who 54; Citizenship Award 54; Livestock Judging Team 54-55.

GOOD, GENE
Football 4 years, Co-Captain 55; Basketball 52-54; Splinter Club 54; Track 4 years; NHS 53-55; Vice President of Freshman Class; Junior Vice President; Senior Class President; Speech 55; Senior Play; Debate.

HARDER, LUCENE
Transfer Student; Y-Teens 52; Girls' Choir 52; Chorus 52; Basketball 53; Softball 53; FHA 54; Senior Play 54.

HASH, JIM
Transfer Student; Basketball Manager 53-54; Football Manager 54-55; Speech 54-55; Agriculture 54-55; Senior Play 54-55; Chorus 54-55; Annual Staff 54-55.

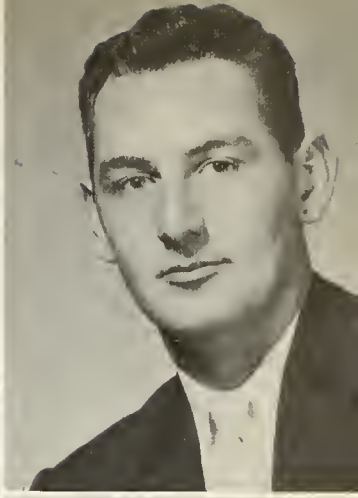

HAWK, BARBARA
Spanish Club 54-55; Freshman Dutchess; Basketball 52; Arts and Crafts 52; NHS 53-54-55; Band 53-54-55, Band Sweetheart 53; FTA 53-55; Girl of the Month, September 54; Most Beautiful 54; Football Queen Candidate 54; Square Dance Club 52; Office Staff 55; Annual Staff 55; Senior Play 55; Speech 52.

HELTON, BILL
Football 4 years, Lettered 2 years; Basketball 4 years; Track 54-55; Class Treasurer 53; Class Favorite 55; Historian Agriculture 55; Parliamentarian Agriculture 54; Senior Play.

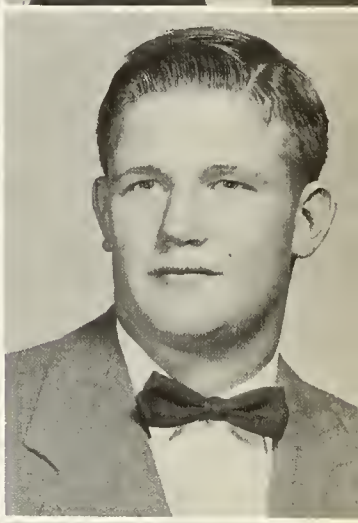

HICKEY, BOBBIE

HULSEY, DON
Football 4 years; Basketball 52-54; Track 53-55; Class Favorite 54; Most Friendly 55; Thespians 54-55; FTA; Teen Town President 55; Speech 2 years; Senior Play.

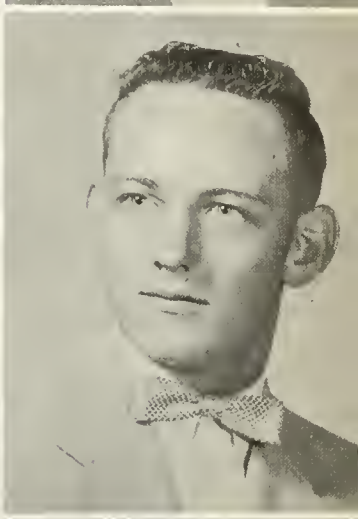

JONES, KATHLEEN
FTA 52-55, Vice President 55; Band 52-55; NHS 53-55, Vice President 55; Thespians 54-55; Football Queen 54; Class Treasurer 54; Class Favorite 55; Most Popular 55; Girl of the Month, October 54; All-Star Cast 52; Senior Play; Dixie Cats 53-55; Stage Band 55; Spanish Club 54-55; Speech 52-54-55; Square Dance Club 52.

LEATHERMAN, RONALD
Senior Play; NHS 53-55; Chorus 54-55; FFA 52-54.

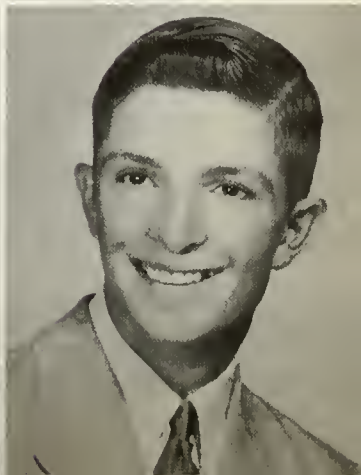

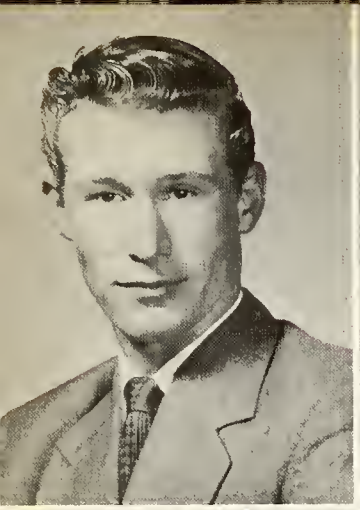

McGARRAUGH, MELVIN

McGARRAUGH, PEGGY

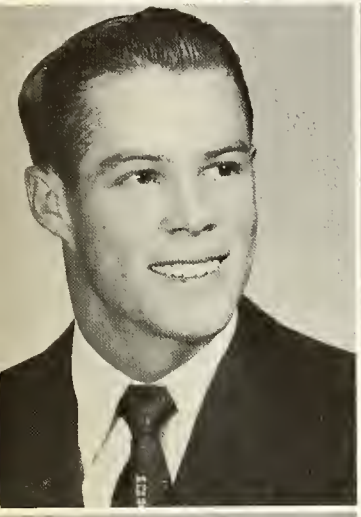

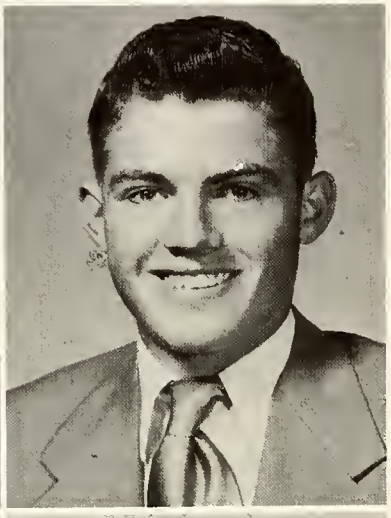

McLEOD, LARRY
FFA 3 years, District Treasurer 54-55; Football 51-52; Track 51-52; Band 51; Senior Play.

MADDEN, LANNY
Football 2 years, Lettered 1 year, Football and Basketball Manager 52; Track 55; Loafers Club 52; Senior Play.

MALONE, JANE
Secretary of Freshman Class 52; Secretary of Senior Class 55; Band Sweetheart 54; Thespians 54-55; NHS 53-54-55; Band 4 years; Citizenship Award 52; Speech 52-54-55; Treasurer of Thespians 55; Treasurer of NHS 55; Assistant Editor of Annual 54; Annual Editor 55; Stage Band; Dixieland Band; German Band.

MARTIN, BETTY LU
Square Dance Club 52; Senior Play; Pep Squad 55; Library 55; Office 55; Speech 52; Annual Staff 54-55; Paper Staff 55; Choir 53; FTA 55; FHA 53-54-55.

MARTIN, IONE
FHA 52-53; Library 53; Choir 52-53-54; Girls' Quartet 53; Girls' Octet 54; NHS 54-55; All-State Choir 53; Girl of the Month 53.

MARTIN, IRIS
FHA 52-53; FHA Rep.; NHS 54-55; Library 52; Student Council 52; Choir 52-53-54-55; Girls' Quartet 53; Girls' Sextet 54.

MAY, GEORGE
Senior Play 55.

O'BRIEN, GRACE
Transfer Student; Senior Play 55; Speech 55; Paper Staff 55; Pep Squad 55; FTA 55.

OSBORNE, LANDRUM
Football 51-52; Basketball 51-53; Band 51-52; Agriculture 52-54; Senior Play 55.

PHAGAN, JIM
Football 3 years; Baseball 53-55; Track 53-54; Three-Star Thespians 54-55; Debate Declamation 55; Speech 2 years; Declamation 54; Senior Play 55; Splinter Club 54-55; Interscholastic League Ready Writing 54, 55.

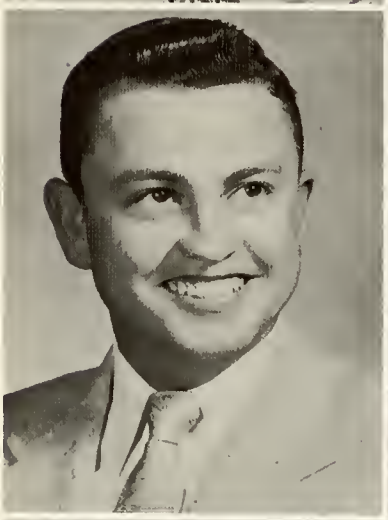

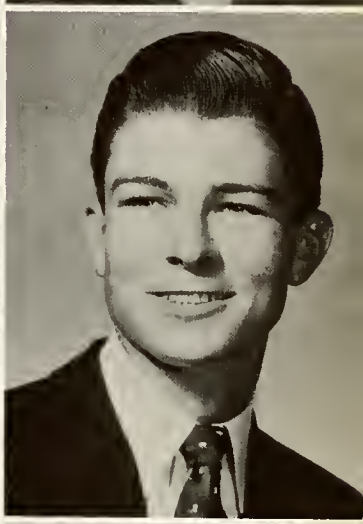

PITTMAN, MARETA
Arts and Crafts 52; Pep Squad 52-55; "B" Basketball 52-53; Library 52-55; Chorus 52; Girls' Sextet 54; NHS 54-55; Secretary 53; Annual Staff 54-55; Business Manager 54; Office 55; Square Dance Club 52; Spanish Club Rep. 54; Tennis 54; Senior Play 55; Student Council Secretary 55; Letter "P" Award 53; Basketball and Football Cheerleader 55; November Girl of the Month; Football Queen Candidate 55.

ROBERTS, BOB
Transfer Student. Football 55; Senior Class Treasurer 55; Slide Rule 54-55; Most Intellectual 55; Speech 55; Senior Play 55; SC Vice President 55.

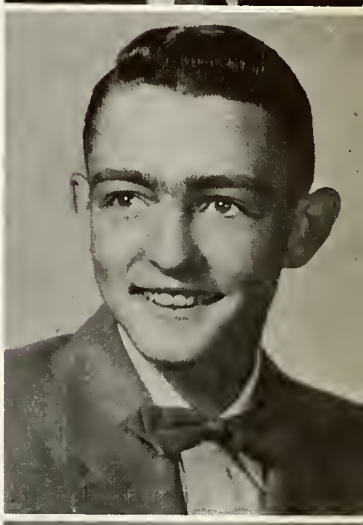

SCHNELL, KAYLEEN
Band 52-55; BB 52-55; FTA 54-55; FTA President 55; Speech 53-55; Twirler 52-53; Drum Majorette 54-55; Arts and Crafts 52; Most Friendly 55; Miss PHS 55; Band Sweetheart.

SCOTT, MARILYN
Band 52-55; FTA 53-55; FHA 54, 55, Reporter; Chorus 52; Senior Play 55; Paper Staff 55; Office Staff 52; Arts and Crafts Club 52.

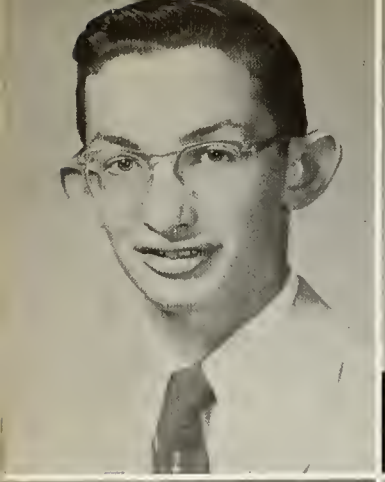
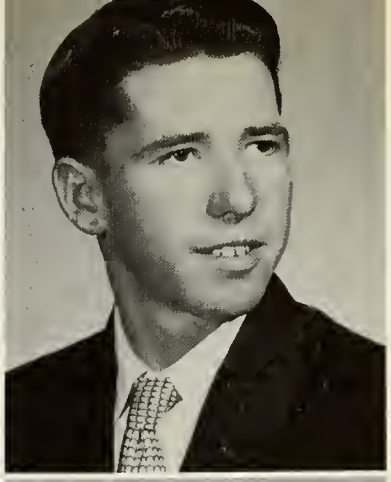

SIMS, JIMMY
Chorus 53; FTA 55; Thespians 53-55; Paper Staff 55; Spanish Club 54-55; Librarian 55; Speech 53-55.

STOVER, WILLIS
Transfer Student; Speech 55; Senior Play.

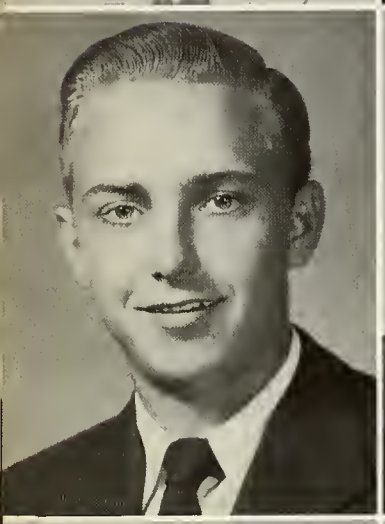

SYMONS, RODNEY
Football 54-55; Basketball 52-53; Track 52; Speech 52-55; Leisure Club 52; Junior Sergeant-at-Arms Officer 54; Parliamentarian of FTA 55, FTA 55; Thespians 52-55; Band 52-55; Chorus 55; Best Actor Award 52; Stage Band Vocalist 55; Annual Staff 55; El Sombrero Staff 55; Spanish Club 55; Senior Play.

THOMPSON, MARGARET
Senior Play; Volleyball 53; Pep Squad 52-53; Basketball 53; FHA 53-55.

THRASHER, BILL
Football 53-55; All-District 54; Honorable Mention; All-Regional 54; Honorable Mention All-State 54-55; Basketball 54-55; Tennis 54-55; Golf 55; Track 54-55; Band 52-55; Stage Band 55; Speech 54-55; Senior Play; Choir 55; All-State Choir 55; FTA 55; FFA 52-53; Historian 53; Thespians 54-55.

VERNON, PHYLLIS
NHS 53-55; NHS Treasurer 54; Who's Who 53; Basketball 52-55; Tennis 54; Sophomore Class Secretary 53; Football Queen Candidate 54-55; Drum Majorette 53; Twirler 52-55; Most Athletic 55; Thespians 54-55; Paper Staff 55; Annual Staff 55; Spanish Club 54-55; Teen Town Council 52.

WAIDE, RONNIE LEE
Freshman Class President 52; Football 52; Band 52-55; German Band 55; Swing Band 52-55; Stage Band 55; Speech 52-55; Thespian, Four-Star 52-55; FTA 52-55; Debate 52-55.

WHITSETT, BILL
Transfer Student; Speech 55; Choir 54-55; Basketball 54-55; Track 54-55; State 54.

WILLIAMS, SUE
Band 52-55; Annual Staff 54; Dixie Cats 52-53; Number Sense 53-54; Chorus 52; Librarian 55; Debate 53; FHA 53; Speech 52, 53-55; All-Star Cast 52; Four-Star Thespians 52-55; Assistant Editor of Paper 54, Editor of Paper 55; NHS 53-55; Most Intellectual 55; Who's Who 52-54.

WILSON, VIRGIE LOU
Band 52-55; Basketball 54-55; Paper Staff 55; Business Manager; Class Favorite 54; NHS 53-55; Librarian 55; Dixie Cats 52-53.

WITT, LOIS
Art and Crafts Club 52; Band 52-54; Choir 52-53; Senior Play; FTA 53; Spanish Club 54; Square Dance Club 52.

WOOD, PAT
Speech 52-55; Debate 4 years; State Debate 52, District Debate 53; Regional Debate 54; Best Actress 52, All-Star Cast 53, Senior Play; Band 4 years; Dixie Cats 4 years; German Band 55; Stage Band 55; Superior Rating on Solo 52, 54; Band Award 53, Secretary of Band 53, Reporter of Band 54; Thespians 4 years, Four-Star; Program Chairman 54; Secretary 55, FTA Program Chairman 54, Treasurer 55; Spanish Club 54-55; Song Leader; NHS 53-55; Arts and Crafts Club 52; Who's Who 53-55; Most Talented 53-55; Girl of the Month 54; Paper Staff 55; Annual Staff 55; Citizenship Award 54; Student Council 53; Secretary; Teen Town Council 54-55; Announcer for 1400 Club 4 years; Band Sweetheart Candidate 55.

WRIGHT, EUELLA
FHA 54-55, Vice President of FHA 55; NHS 54-55; FTA 55; Senior Play; Paper Staff 55; Annual Staff 54-55; Pep Squad 54-55; Arts and Crafts Club 52.

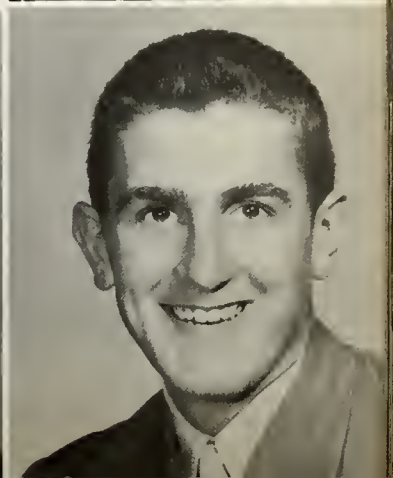

WRIGHT, JACK
Agriculture 4 years; Freshman Duke; Track 3 years; Square Dance Club 52; Basketball 4 years; Speech 54, 55; Football 4 years; Senior Play; Splinter Club 53, 54; Co-Captain of Football Team 54; FFA 4 years; FFA Third Vice President 53; Most Popular 55.

Seated: Rodney Symons, Marvin Flowers, Bob Roberts, Jack Wright, Don Hulsey. Standing: Jimmy Baker, Lanny Madden, Ronald Leatherman, Bill Thrasher.

Senior Play Snapshots

Seated: Pat Wood, Don Hulsey. Standing: Jimmy Baker, Lanny Madden, Ronald Leatherman, Bill Farrington, Rodney Symons.

Juniors

JUNIOR CLASS OFFICERS

RAY CASTLE, President; BOB WILLIAMS, Vice President; HARRIETT HALE, Secretary-Treasurer.

Class Sponsors
PEGGY RODGERS
LEONA HEADLEE
CLYDE JAMISON

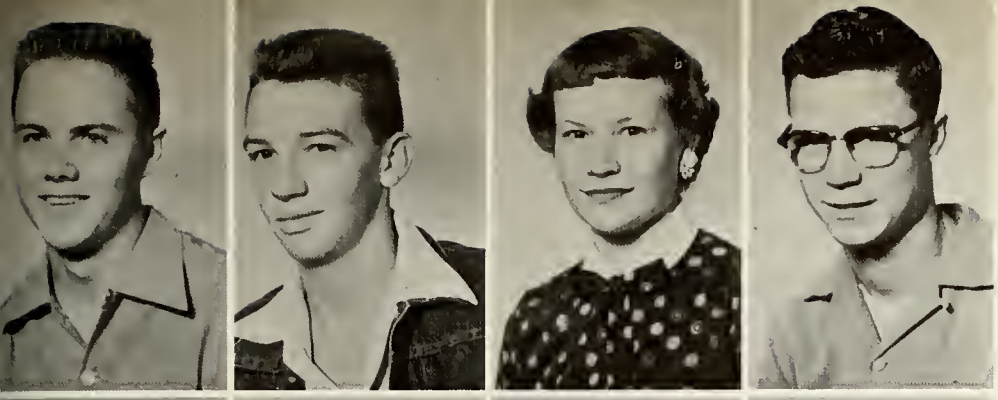

BELL, FRANK
BLACKLEY, WAYNE
BLACKMORE, CARLA
BULLS, CHARLES

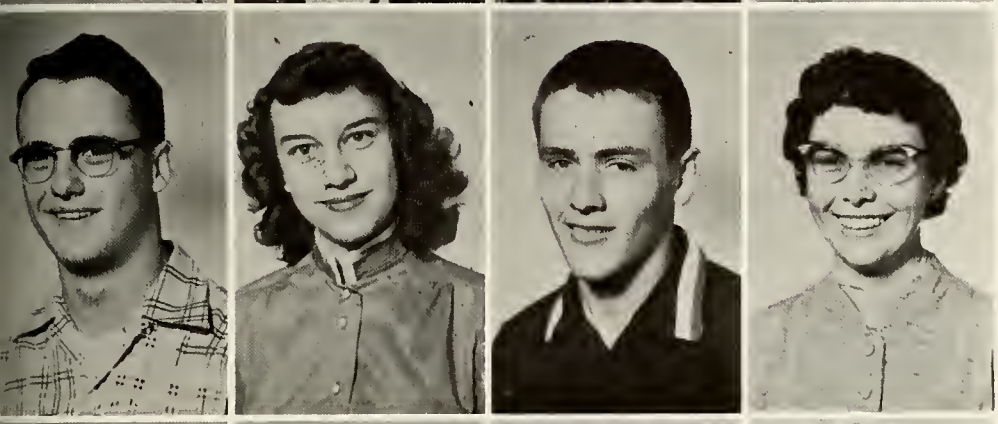

CASTLE, RAY
CASTLEBURY, CLOVA
EASTER, BENNY
EDWARDS, CONNIE

FORNEY, CHARLOTTE
FOUNTAINE, JOE
GAUNDER, DAVID
GAUNDER, JIMMY

GRAHAM, PAUL
GEORGE, GARY
GURLEY, CAROLYN
HALE, HARRIETT

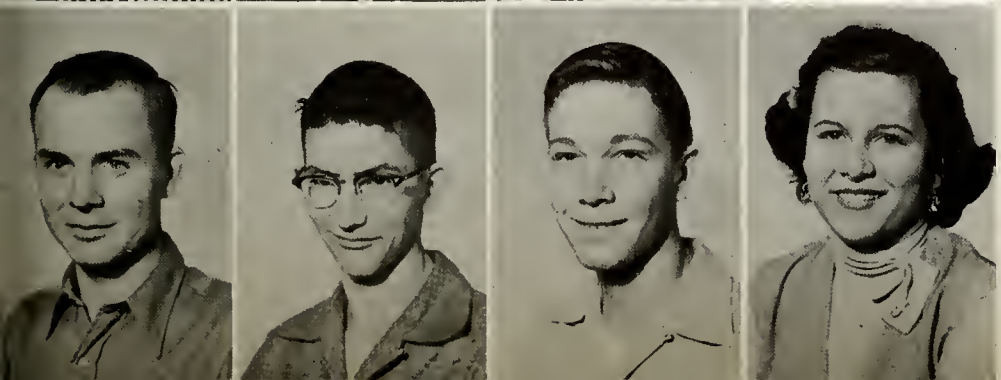

HALE, HENRY
HALL, BOBBY
HARDY, FRANKLIN
JAMES, JUDY

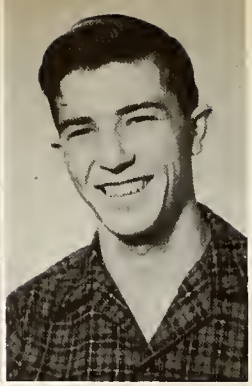

JINES, JERRY
JOHNSON, OLA SUE
KILE, ELSIE
LEONARD, CHARLES

MARTIN, DORIS
PARKER, GERALDINE
PORTWOOD, ANN
POWELL, BARBARA

REITZ, MARILYN
ROCK, IVA
SELBY, CHARLEEN
SIMPSON, GLEN

SNIDER, LEOTA
TODD, JIMMY
STOVER, WAYNE
STONE, SHIRLEY

WATSON, LARRY
WATSON, LINDA
WILLIAMS, BOB
WOLFRUM, LOUISE
Not Pictured
WILLIAMS, BERNITA

Sophomores

SOPHOMORE CLASS OFFICERS

Lynn Tucker, President; Tommy Johnson, Vice President; Connie Slaughter, Secretary-Treasurer.

Class Sponsors
GLEN SELBO
CARROL EMERICK
MARY WALDEN

Anderson, Cecil
Anderson, Wilburn
Apple, Kent
Beason, George

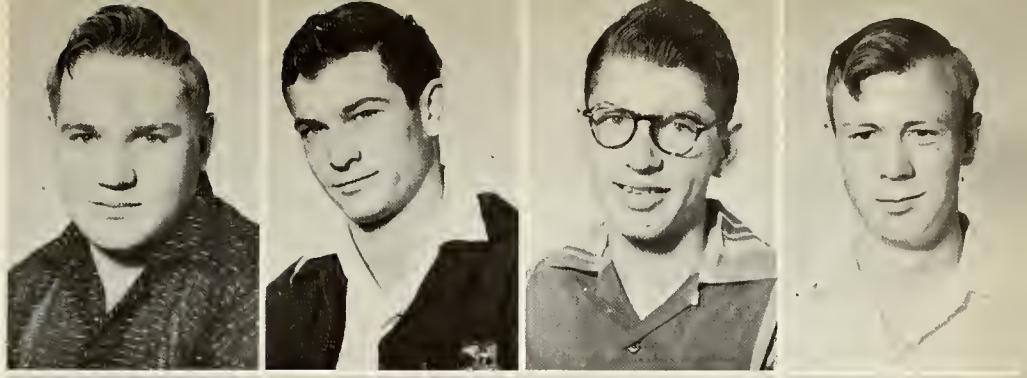

Beck, Bob
Black, Billie
Boxwell, Dick
Briggs, Victor

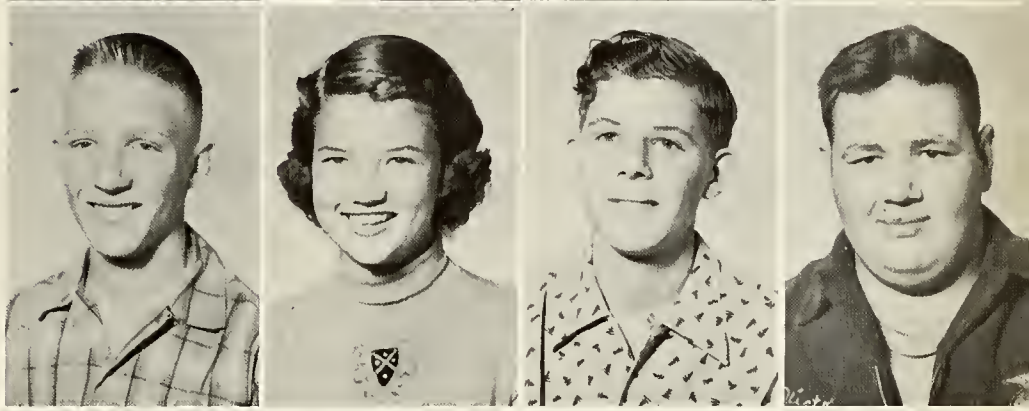

Brillhart, Martha
Brown, Ronnie
Bryan, J. W.
Buxton, Hobart

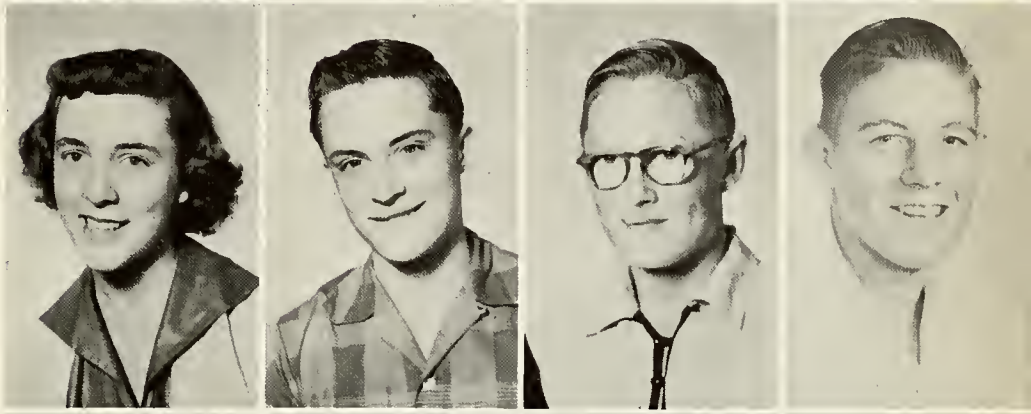

Carter, Sammy
Chisum, Freddie
Clark, Kelley
Clark, Larry

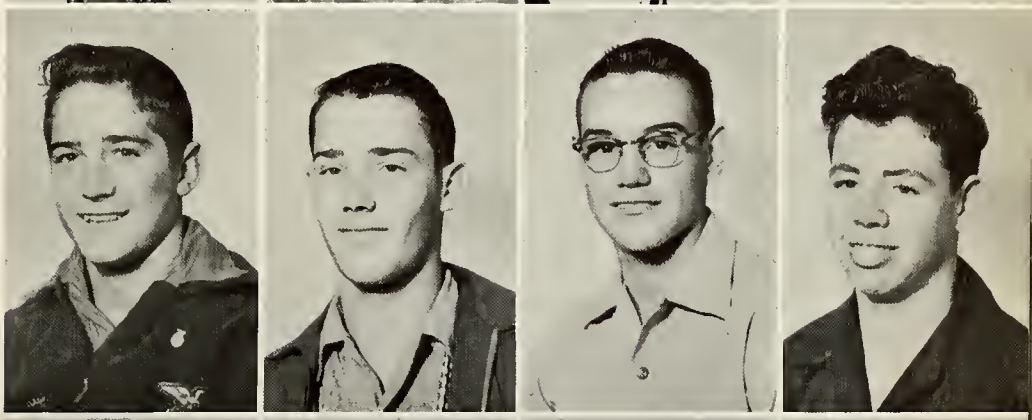

Cobb, Josephine
Cockrell, Sara
Coon, Virgie
Dragoun, Louise

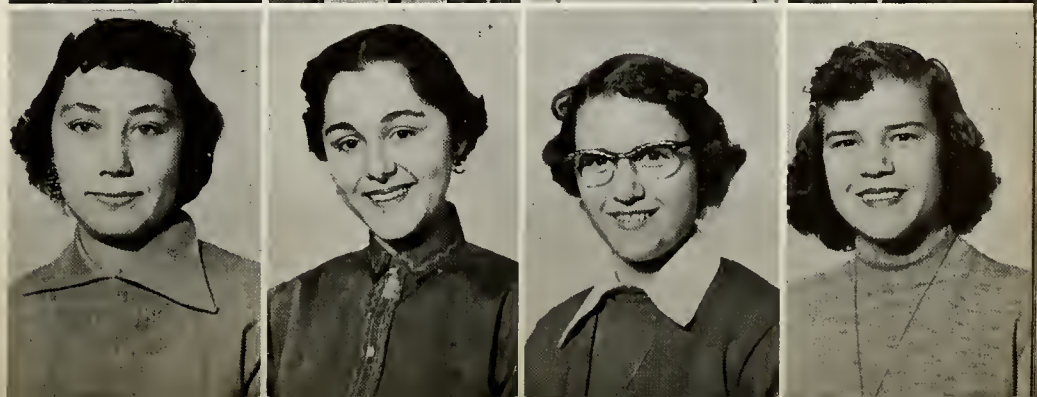

Elzey, Lawrence
Epp, Wayman
Erickson, Charles
Ferguson, Barbara

Flathers, Neal
Flowers, Barbara
Foote, Brenda
Gipson, Marie

Graham, Jimmy
Graves, Wanna
Gyger, Dempsey
Hargrove, Lanny

Hickey, Billy
Humphrey, Joan
Jines, Bill
Jines, Wesley

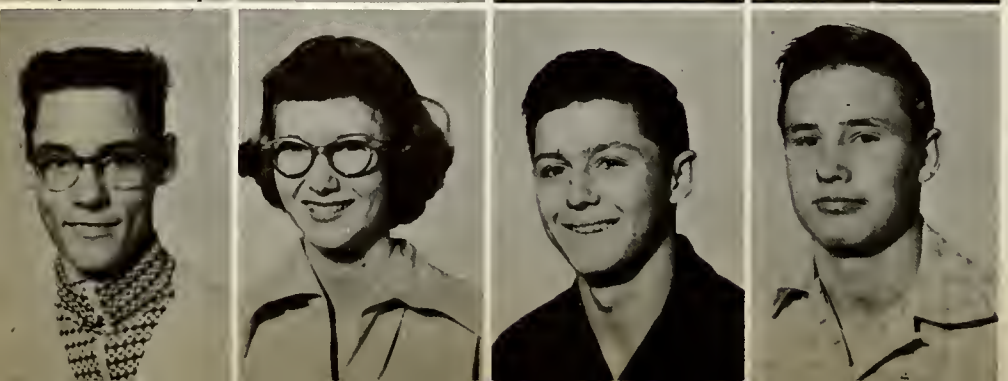

Johnson, Tommy
Kelley, Kay
Kershman, Charles
Knowles, Larry

Lang, Janette
Leatherman, Nelda
Lile, Ronnie
McGarraugh, Dixie

Moon, Alfred
Moon, Franklin
Mooneyham, Howard
Morris, Jo

Myers, Danny
Newman, Lenora
O'Quin, Colleen
Payne, June

Payne, Jerry
Pearson, Dan
Peterson, Gail
Phillips, Bernard

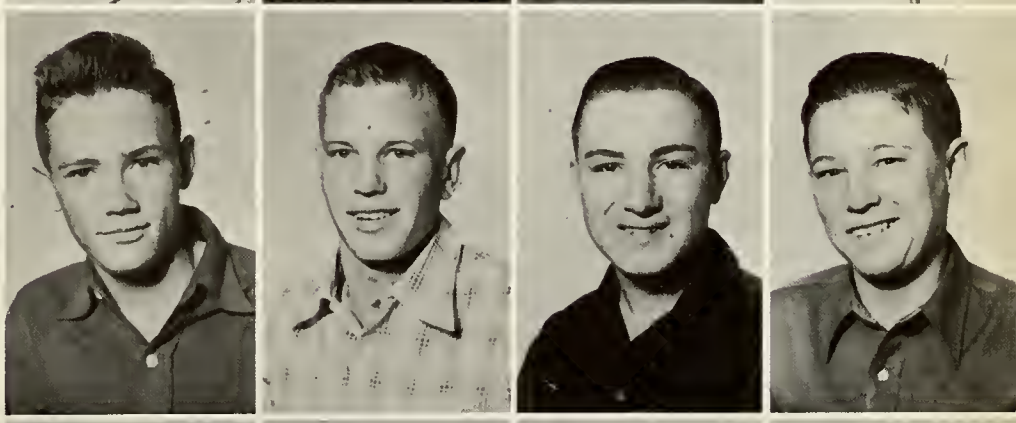

Pletcher, Larry
Pope, Doyce
Pope, Phillip
Pyles, Charlotte

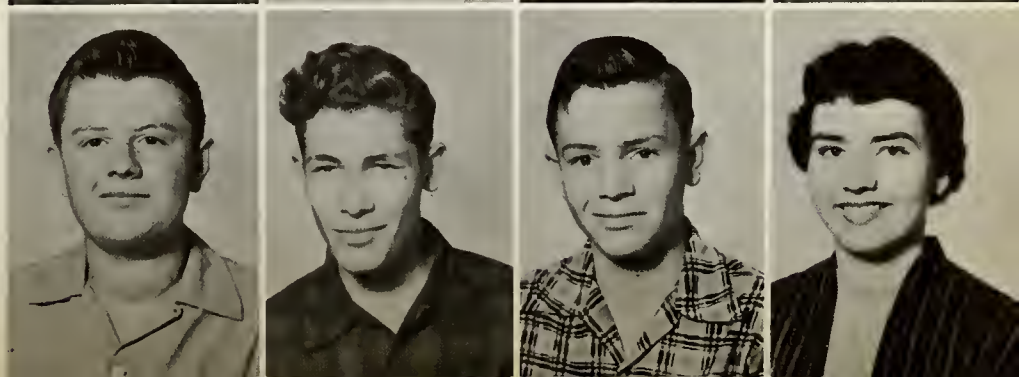

Reiswig, James
Rickard, Charles
Rogers, Linda

Seedig, Elanor
Slaughter, Connie
Smith, Charles

Sudduth, LaVerne
Sword, Arvid
Tucher, Lynn

Waggner, Lewis
White, Laboyed
Whitseett, Leon

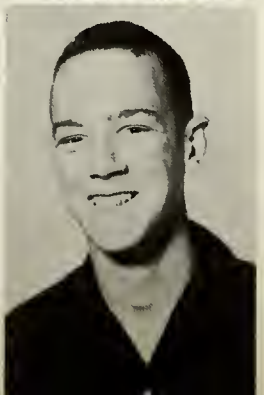

Wilson, Deloris
Witt, Kay
Wright, Mike

Freshmen

FRESHMAN CLASS OFFICERS

Don Tillerson, President; Kathy Hurter, Vice President; Glen Castlebury, Secretary; Ben Flowers, Treasurer.

Class Sponsors
JOSH HOPKINS
MARY BARNES
KEITH FLOWERS

Atkins, Wanda
Baker, Dewayne
Barrett, Kay
Barnett, Jerry

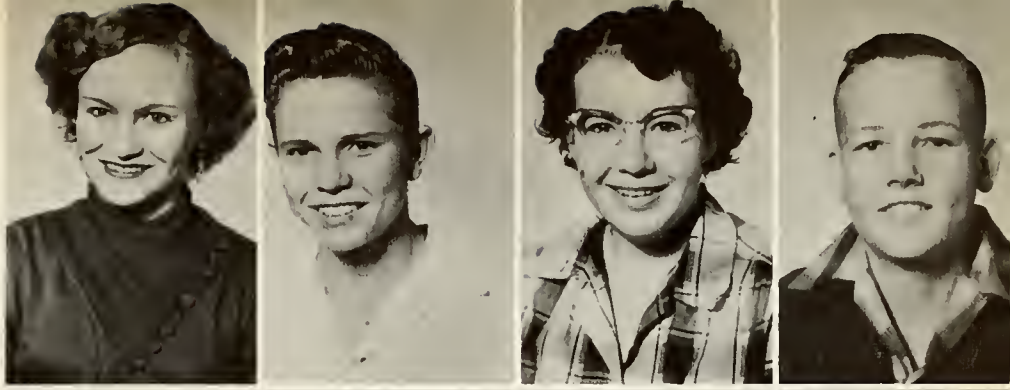

Blackmore, Ronnie
Blank, Dewey
Brashiers, Sue Ann
Brown, Darrel

Brown, Donald
Bryan, Dale
Callahan, Shirley
Carter, Tommy

Castlebury, Glen
Chisum, Lloyd
Clark, Loy
Cobb, Harvey

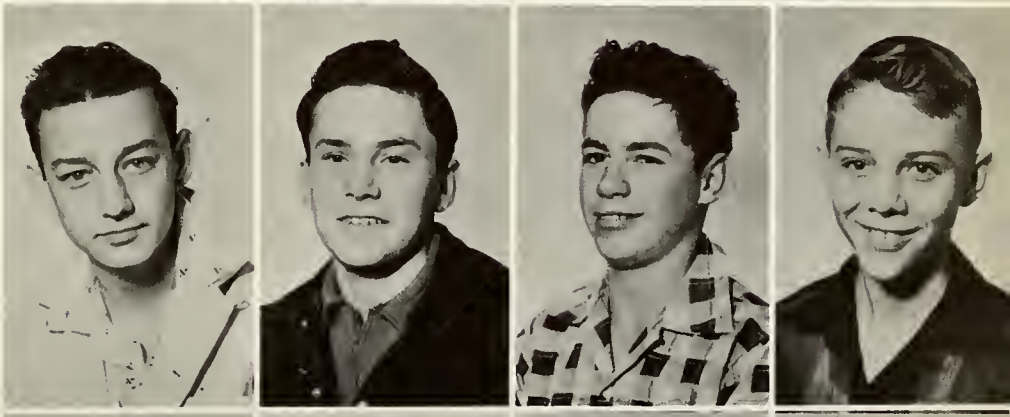

Conley, Dixie
Cornsilk, Christine
Crum, Karen
Dower, Claude

Drake, Roberta
Drum, Keith
Easter, Carmen
Flowers, Ben

Follis, Freda
Hill, Mary
Holdeman, Bonnie
Hoots, Donna

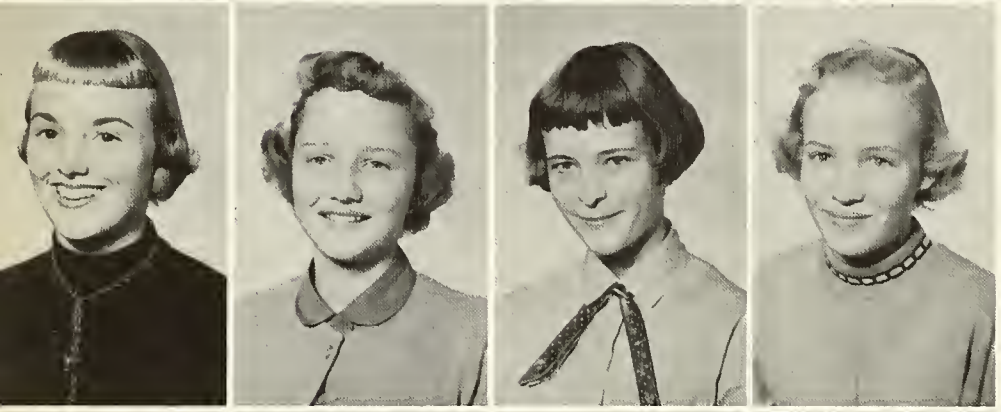

Humphrey, Bonnie
Hurter, Kathy
Jacquot, Mary Lou
Janzen, Avis

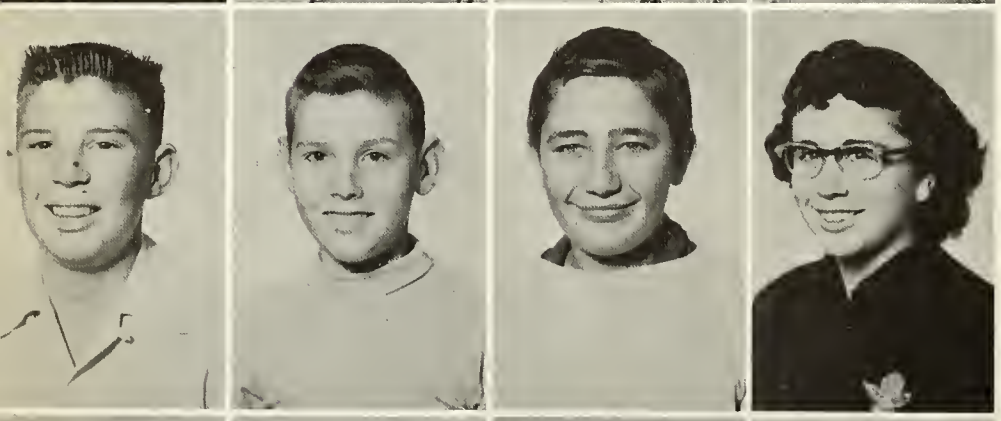

Jones, Bobby
Karns, Roy
Latham, David
Latham, Verna

Leatherman, Gaynelle
Lile, Jerry
McGibbon, Glenda
McLain, Sammy

McLanahan, Vernona
McLanahan, Virginia
Martin, Phillis
Zack, Miller

Mounts, Del Ray
Murry, Robert
Patterson, Janice
Penn, Rose Don

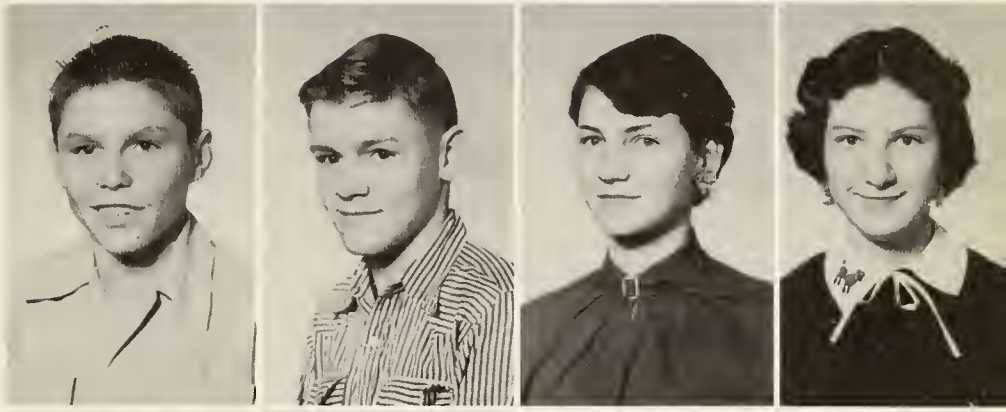

Pletcher, Judy
Pyles, Martha
Ray, John
Rich, James

Robison, Sidney
Rock, Robert
Schroeder, Mary Ann
Scott, Avis

Shannon, Billy
Simpson, Shirley
Slack, Sydney
Smith, Freddy

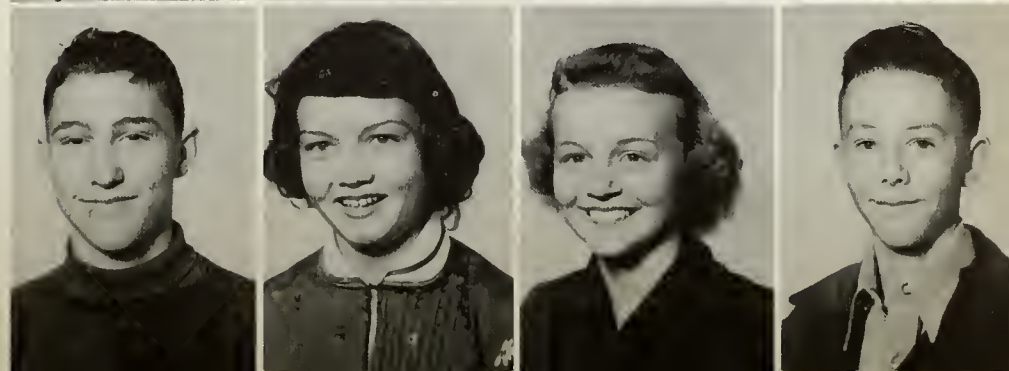

Spence, Linda
Stroud, Marion
Swink, Howard

Thomas, Carol
Thomas, Russ
Thompson, Ralph

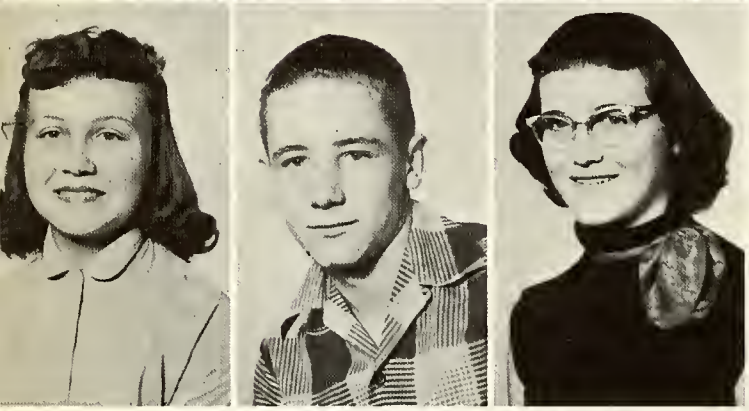

Thompson, Ruby
Tillerson, Don
Todd, Janye

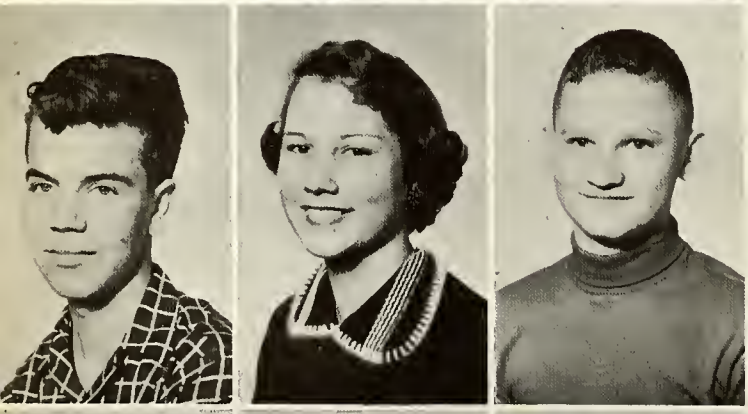

Townsend, Don
Waggoner, Glenda
Wagner, John Andy

Williams, Chester
Wilson, Sharon
Woodward, Leraine

Favorites

Miss P.H.S.

KAYLEEN SCHNELL

Mr. P.H.S.

JERRY CONNER

Football Queen

HARRIETT HALE

PHYLLIS VERNON

SYDNEY SLACK

Attendants

BARBARA HAWK

MARETA PITTMAN

Band Sweetheart

KAYLEEN SCHNELL

FFA Sweetheart, FHA Beau

HARRIETT HALE
ZACK MILLER

Most Handsome

JERRY CONNER

Most Beautiful

BARBARA POWELL

FTA King and Queen

RONNIE WAIDE
BARBARA POWELL

Seniors

PAT WOOD

SUE WILLIAMS

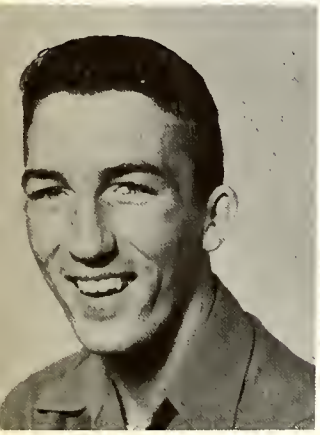

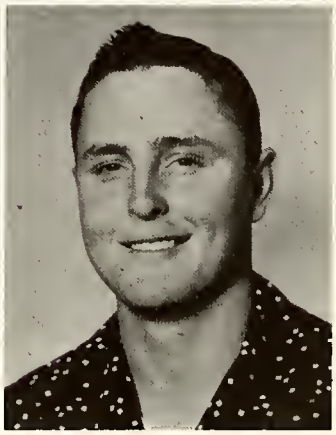

BILL FARRINGTON

BILL THRASHER

Juniors

HARRIETT HALE

BARBARA POWELL

JIMMY TODD

GARY GEORGE

Freshmen

GLENDA McGIBBON

MARY LOU JACQUOT

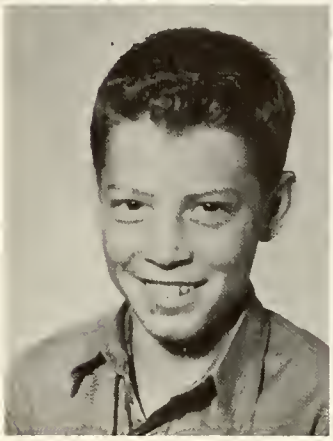

SAMMY McLAIN

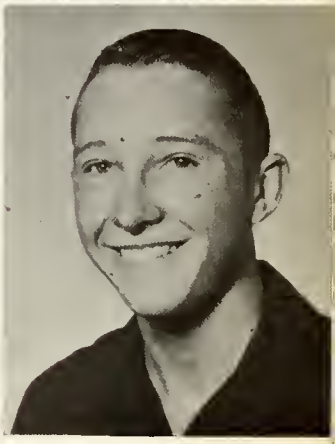

BEN FLOWERS

Sophomores

BRENDA FOOTE

JO MORRIS

KENT APPLE

LAWRENCE ELLZEY

Most Talented
PAT WOOD AND RAY CASTLE

Most Friendly
KAYLEEN SCHNELL AND DON HULSEY

Most Witty
REX FIKE
AND
GERALDINE PARKER

Most Popular
JACK WRIGHT
AND
KATHLEEN JONES

Most Athletic
PHILLIS VERNON AND BILLY FARRINGTON

Most Intellectual
SUE WILLIAMS AND BOB ROBERTS

Senior Class Favorites
BILLY HELTON AND KATHLEEN JONES

Junior Class Favorites
GARY GEORGE AND ANN PORTWOOD

Sophomore Class Favorites
COLLEEN O'QUIN AND LYNN TUCKER

Freshman Class Favorites
GLEN CASTLEBURY AND KATHY HURTER

Athletics

"A" Team Football

First row, left to right: B. Jones, Assistant Manager; V. Briggs, B. Roberts, G. Simpson, C. Bulls, N. Flathers, T. Johnson, D. Gyger, J. Hash, Manager. Second row: J. Wright, D. Pearson, J. Todd, D. Hulsey, J. Baker, B. Hilton, B. Williams, D. Gaunder, L. Madden, G. Good, F. Chisum. Third row: Coach J. Peterson, J. Allred, J. Phagan, M. Flowers, R. Symons, B. Farrington, B. Thrasher, D. Dear, M. Wright, Assistant Coach K. Flowers.

Assistant Coach
GLEN SELBO

Head Coach
JAMES PETERSON

Line Coach
KEITH FLOWERS

JACK WRIGHT
Senior
Played 4 years
Lettered 3 years
Co-Captain Senior year
Tackle

RODNEY SYMONS
Senior
Played 2 years
Lettered 1 year
Halfback

GENE GOOD
Senior
Played 4 years
Lettered 3 years
Co-Captain Senior year
Halfback

JIM HASH
"A" Team Manager

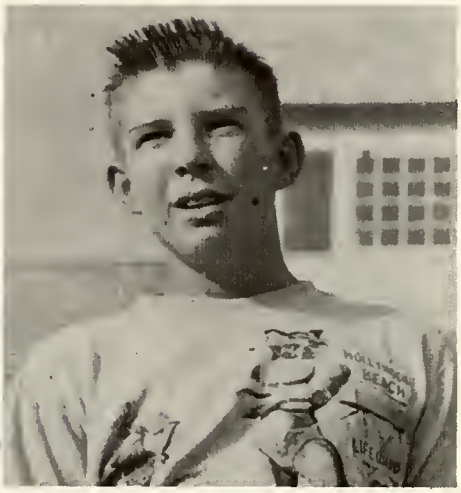

BOBBY JONES
"B" Team Manager

SHORTY DEAR
Senior
Played 3 years
Lettered 2 years
Quarterback

DAVID GAUNDER
Junior
Played 2 years
Lettered 1 year
Halfback

BILL THRASHER
Senior
Played 3 years
Lettered 3 years
End

BILLY HELTON
Senior
Played 4 years
Lettered 2 years
Tackle

GLEN SIMPSON
Junior
Played 3 years
Lettered 2 years
Tackle

DON HULSEY
Senior
Played 4 years
Lettered 3 years
Guard

BOB WILLIAMS
Junior
Played 3 years
Lettered 2 years
Guard

JIM PHAGAN
Senior
Played 3 years
Lettered 2 years
Tackle

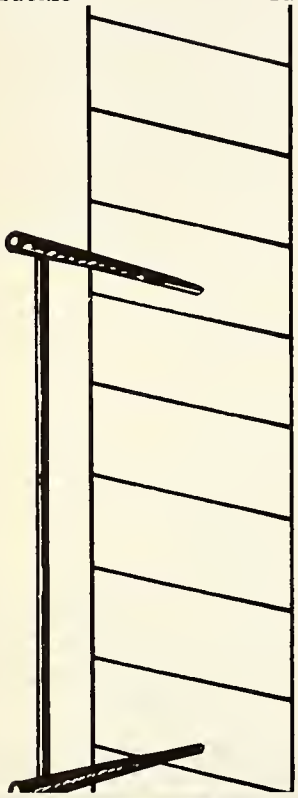

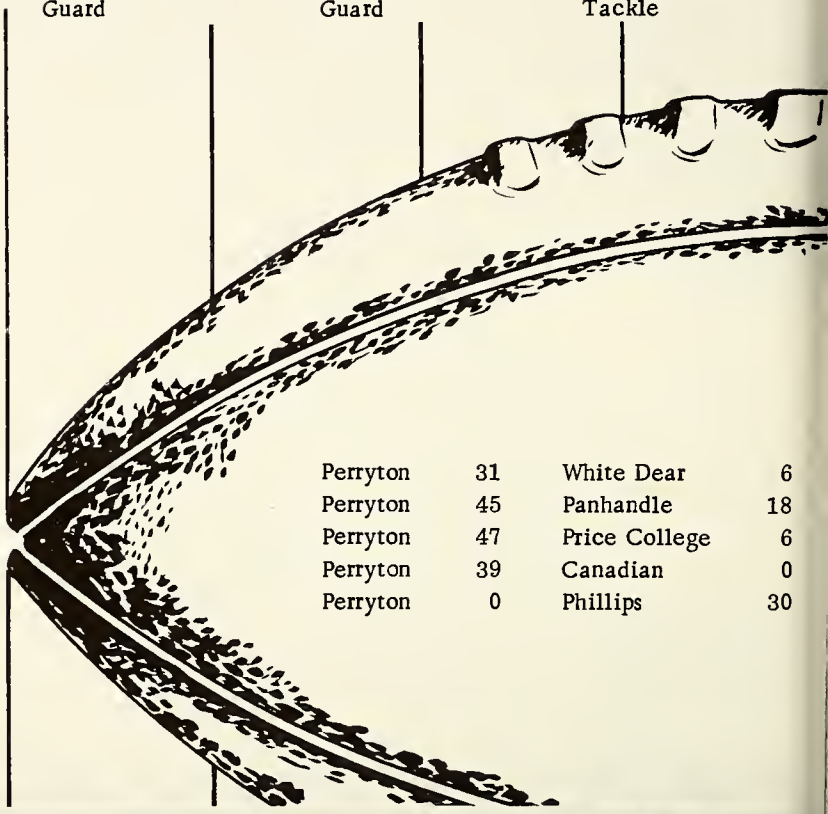

Perryton	31	White Dear	6
Perryton	45	Panhandle	18
Perryton	47	Price College	6
Perryton	39	Canadian	0
Perryton	0	Phillips	30

MARVIN FLOWERS
Senior
Played 4 years
Lettered 3 years
Center

VICTOR BRIGGS
Sophomore
Played 2 years
Lettered 2 years
Center

NEAL FLATHERS
Sophomore
Played 2 years
Guard

LANNY MADDEN
Senior
Played 2 years
Lettered 1 year
Tackle

BILL JINES
Sophomore
Played 2 years
Lettered 2 years
Guard

FREDDY CHISUM
Sophomore
Played 1 year
Tackle

JIMMY TODD
Junior
Played 3 years
Lettered 2 years
Halfback

BILL FARRINGTON
Senior
Played 4 years
Lettered 3 years
End

JERRAL ALLRED
Senior
Played 2 years
Lettered 1 year
End

BOB ROBERTS
Senior
Played 1 year
Lettered 1 year
Halfback

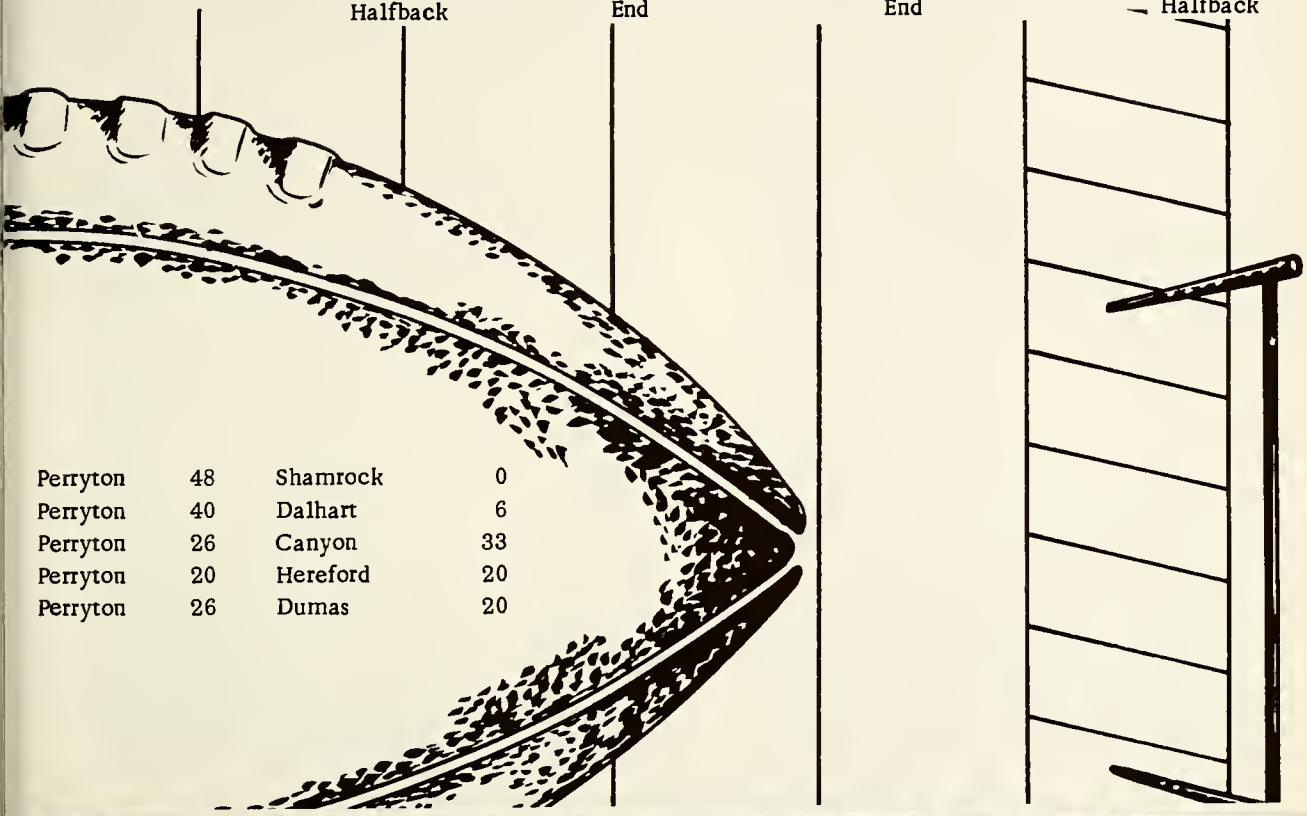

Perryton	48	Shamrock	0
Perryton	40	Dalhart	6
Perryton	26	Canyon	33
Perryton	20	Hereford	20
Perryton	26	Dumas	20

DEMPSEY GYGER
Sophomore
Played 2 years
Lettered 1 year
Fullback

DAN PEARSON
Sophomore
Played 2 years
Lettered 2 years
Fullback

CHARLES BULLS
Junior
Played 3 years
Lettered 1 year
Halfback

HOBORT BUXTON
Sophomore
Played 2 years
Lettered 2 years
End

JIMMY BAKER
Senior
Played 3 years
Lettered 1 year
Quarterback

Run, Jimmy, Run!

Big armful!

So graceful!

Need any help?

Compliments of
STEWART PRINTING COMPANY

"B" Team

First row: R. Blackmore, D. Baker, R. Thomas, S. McLain, M. Hill, D. Mounts, S. Carter, T. Carter. Second row: Manager, B. Jones; D. Tillerson, L. Knowles, H. Hale, T. Johnson, W. Anderson, W. Epp, H. Swink, Z. Miller, F. Chisum, K. Drum. Third row: L. Ellezy, H. Mooneyham, L. Hargrove, B. Beck, M. Wright, B. Flowers, J. Fountain, K. Clark, Joe Ogden, Coach.

JOE OGDEN
Coach

Rangers

Front row: Bob Williams, "Shorty" Dear, Jimmy Todd, Neal Flathers, Glen Simpson, Del Ray Mounts. Second row: Glen Selbo, Coach; Bill Whitsett, Lanny Hargrove, Lewis Wagner, Bill Farrington, Bill Thrasher, Bill Helton.

GLEN SELBO
Coach

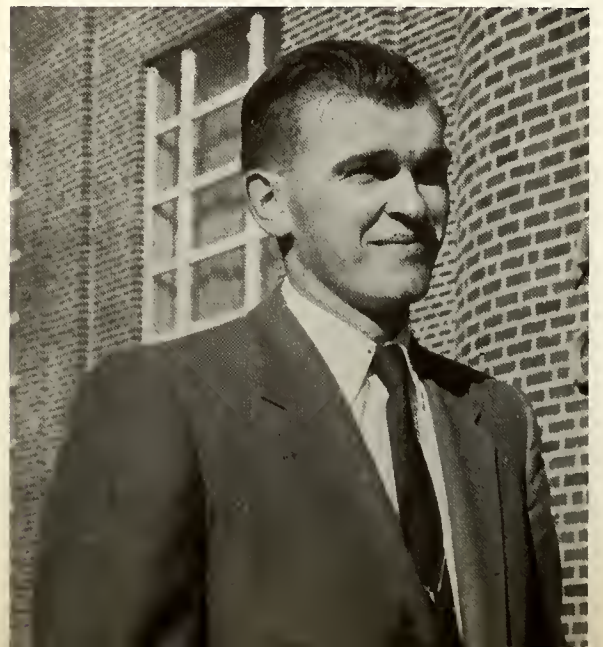

It's in the basket!

JIMMY TODD
Guard

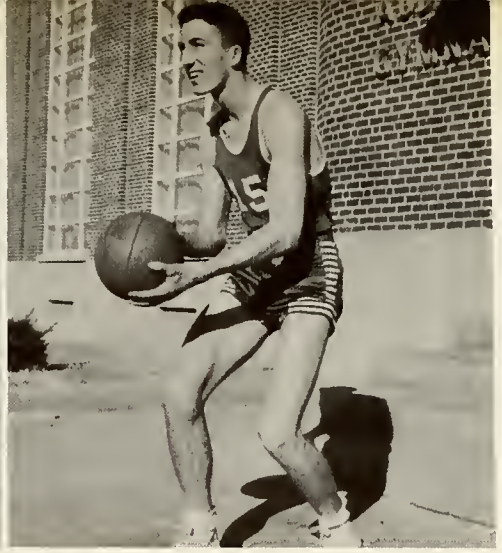

BILL FARRINGTON
Forward

BILL WHITSETT
Forward

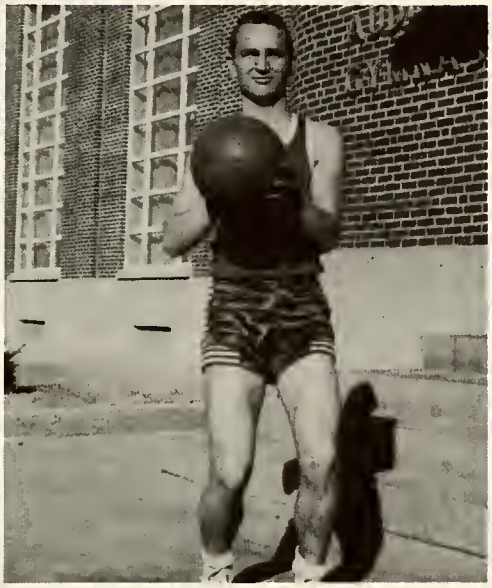

NEAL FLATHERS
Guard

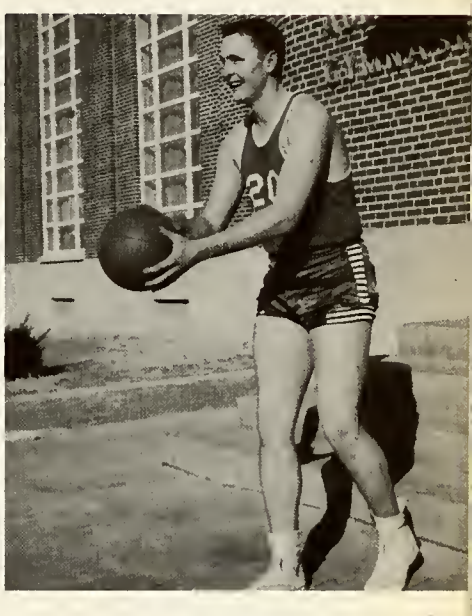

BILL THRASHER
Center

BILL HELTON
Forward

SHORTY DEAR
Guard

"B" Team Basketball

Front row: Thomas Carter, Zack Miller, Sammy McLain, Howard Mooneyham, Tommy Johnson, Percy Edwards. Second row: Mike Writht, Kelley Clark, Kent Apple, Ben Flowers, Dan Pearson, Bob Beck, Keith Flowers, Coach.

KEITH FLOWERS
Coach

JOHN ANDY WAGNER
Manager

Rangerettes

Kneeling: Glenda McGibbon, Kayleen Schnell, Phyllis Vernon, Harriett Hale, Carla Blackmore.
Standing: Mr. Robison, Mrs. Robison, Virgie Wilson, Linda Spence, Charlotte Pyles, Sydney Slack, Charlene Selby, Ola Sue Johnson, Manager.

High and Mighty!

CHARLEEN SELBY
Guard

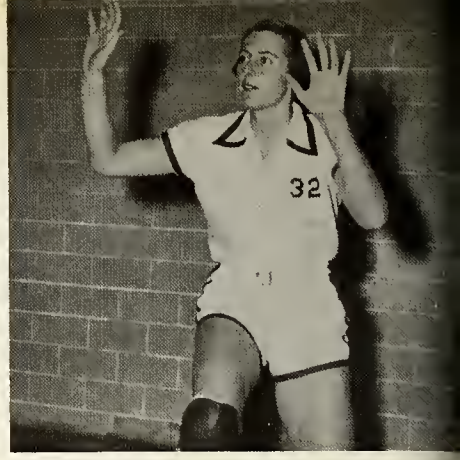

VIRGIE WILSON
Guard

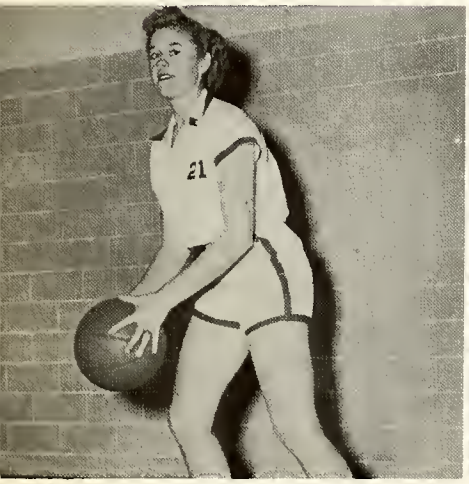

PHYLLIS VERNON
Forward

SYDNEY SLACK
Forward

HARRIETT HALE
Forward

CARLA BLACKMORE
Guard

LINDA SPENCE
Guard

Girls' "B" Team

Kneeling: Carol Thomas, Donna Hoots, Martha Pyles, Sharon Wilson. Standing: Cecil Robison, Coach; Janye Todd, Dixie Conley, Eleanor Seedig, Dixie McGarraugh, Cleta Robison.

Golf Team

Front row: Dewey Blank, Linda Rogers, Kay Witt, Mareta Pittman, Russ Thomas, Back row: Glen Selbo, Coach; Bill Farrington, Bob Roberts, Frank Bell, Bill Thrasher, Jerry Conner, Glen Simpson.

Girls' Tennis Team

Front row: Jane Malone, Euella Wright, Martha Pyles, Carol Thomas, Virginia McLanahan. Second row: Ola Sue Hohnson, Phyllis Vernon, Harriet Hale, Kayleen Schnell, Donna Hoots, Sidney Slack. Back row: Coach Robison, Brenda Foote, Carla Blackmore, Grace O'Brien, Linda Spence, Dixie Conley, Janye Todd, Eleanor Seedig.

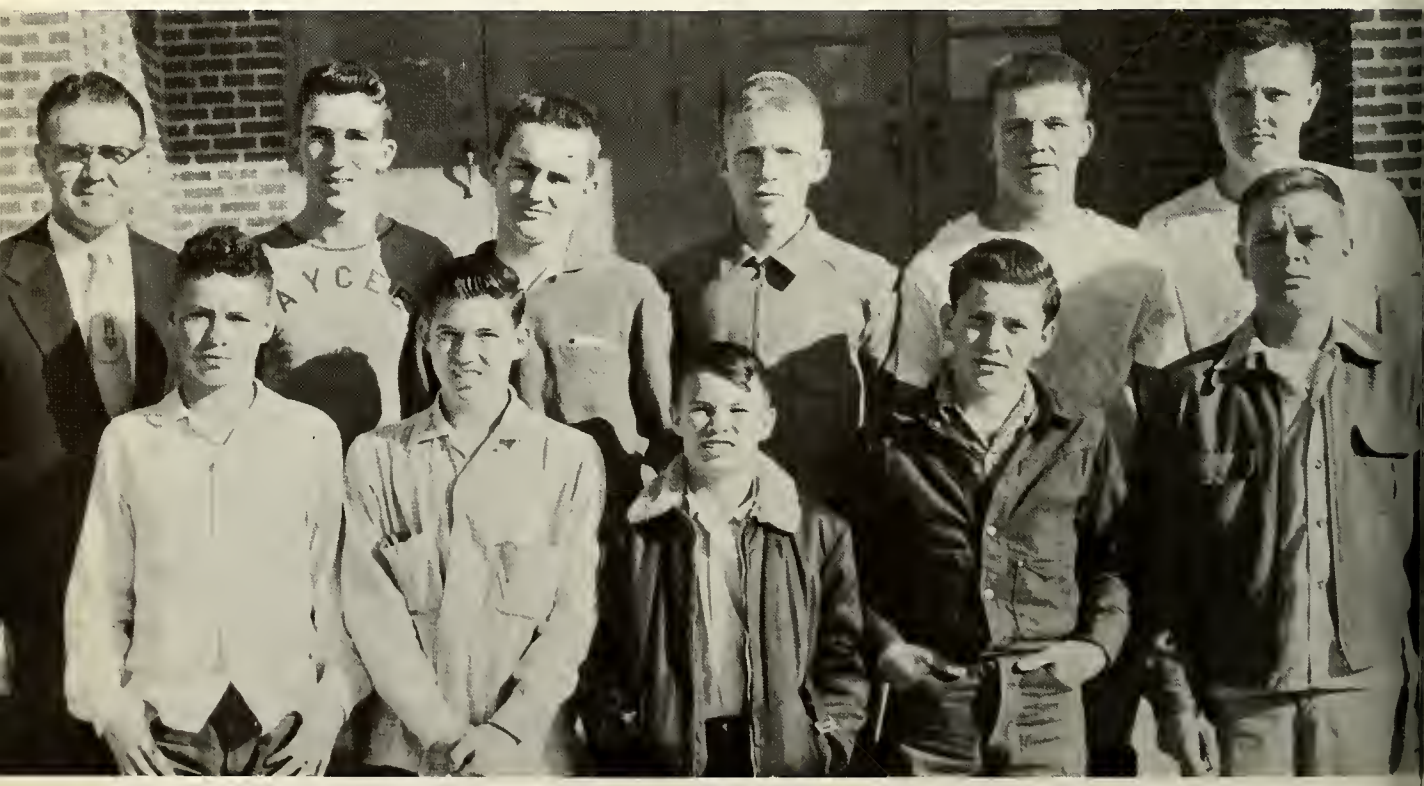

Boys' Tennis Team

Front row: Loy Clark, Darrel Brown, Chester Williams, Lloyd Chisum, Zack Miller. Back row: Coach Robison, Bill Farrington, Neal Flathers, Bob Beck, Bill Helton, Bill Thrasher.

Track Team

First row: Jerry Payne, Jerral Allred, Gene Good, Jimmie Todd, Loraine Woodward, Jim Baker. Second row: James Rich, Lanny Madden, Rodney Symons, "Shorty" Dear, Don Hulsey, Marvin Flowers, Don Townsend. Third row: Charles Bulls, Dempsey Gyger, Bill Thrasher, Bill Whitsett, Jerry Jines, Benny Easter, Joe Ogden, Coach.

Wrestling Team

Front row: Larry Watson, Dempsey Gyger, Charles Bulls. Second row: Keith Flowers, Instructor; David Gaunder, Victor Briggs, George Beason.

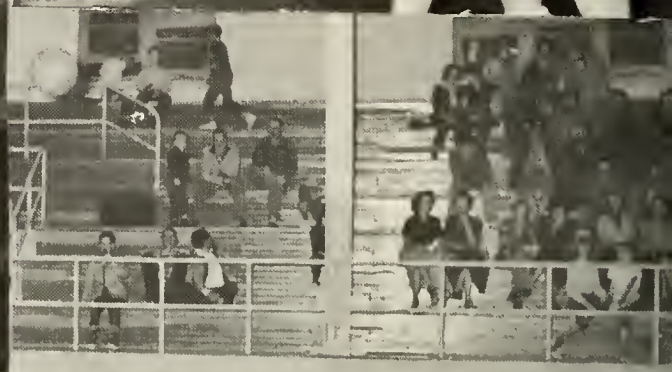

1. Jump high, Billy!

2. There's that Balko game.

3. Get that ball!

4. Suspense!

Activities

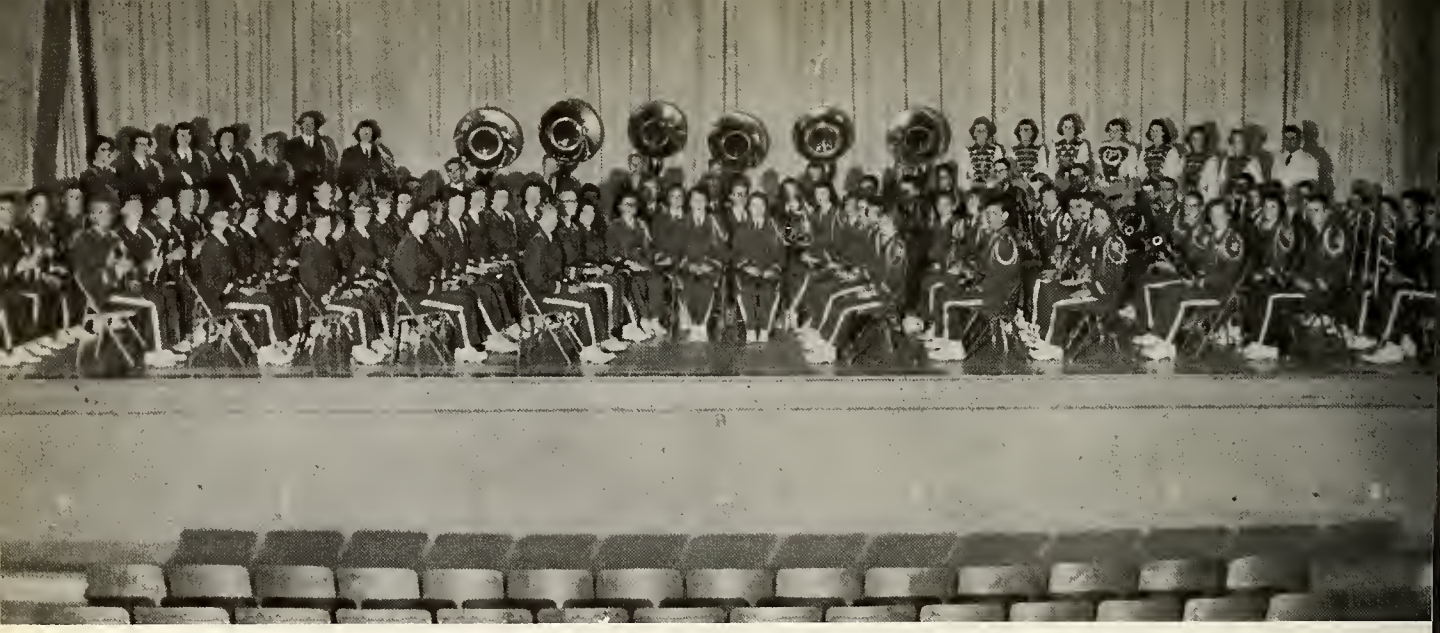

High School Band

Standing: D. Russell, G. Leatherman, H. Dragoun, K. Jones, G. Good, V. Wilson, M. Scott, P. Vernon, D. Conley, S. Slack, K. Schnell, J. Todd, G. McGibbon, K. Hurter, Mr. Walker. Center row: J. Malone, L. Elzey, P. Haywood, J. Putman, S. Williams, B. Hawk, R.A. Smith, C. Thomas, K. Crum, S. Simpson, M. Jacquot. Second row, left: K. Witt, G. Castlebury, F. Smith, E. Erickson, J. Clark, B. Stollings. Third row: N. Graham, S. Ellis, D. Smith, S. Pearson, D. Clack. Fourth row: B. Foote, B. Powell, E. Schwalk, N. Reitz, C. Peterson, G. Balzer. Fifth row: R. Symons, L. Tucker, B. Acker, Z. Miller, D.R. Mounts. Sixth row: P. Wood, K. Apple, L. Castle, G. Peterson. Second row, back: N. Simpson, J. Schuster, J. Bell, V. McLanahan, C. Erickson, D. Hoots. Back row: G. George, B. Beck, H. Mooneyham, K. Drum, G. Fike, T. Gunter. Second row, right: J. Conner, L. Dragoun, C. Selby, D. Blank, B. Easter, J. Reiswig. Third row: B. Flowers, R. Drake, C. Lovett, L. Rogers, B. Black, R. Castle, L. Williams. Fourth row: C. Flowers, B. Flowers, N. Flathers, S. McLain. Fifth row: M. Flowers, M. Reitz, N. Wright. Sixth row: R. Waide, F. Bell, S. Carter, R. Thomas, K. Shaffer.

Stage Band

Front row: Ray Castle, Glenda McGibbon, Billie Black, Charlotte Flowers, Jane Malone, Jerry Conner. Back row: Gary George, Kathleen Jones, Rodney Symons, Bill Thrasher, Pat Wood, Frank Bell. Not pictured: Ronnie Waide.

Girls' Sextet

Left to right: Dixie Conley, Glenda McGibbon, Carmen Easter, Eleanor Seedig, Louise Wolfrum, Linda Watson, Vema Jean Latham.

Boys' Octet

Left to right: Bill Thrasher, Donald Dear, Bill Farrington, Bill Whitsett, Jerry Conner, Rodney Symons, Ronald Leatherman, Freddy Chisum.

Cheerleaders

Left to right: Mareta Pittman, Harriet Hale, Charlotte Pyles, Carla Blackmore, Ann Portwood.

Pep Squad

First row: M. Pittman, H. Hale, C. Pyles, C. Blackmore, A. Portwood. Second row: J. Humphrey, J. James, C. Slaughter, S. Stone, M. Pyles, J. Pletcher, W. Atkins. Third row: K. Barret, V. Latham, A. Scott, J. Cobb, P. Martin, B. Martin, C. O'Quinn, E. Wright. Fourth row: L. Watson, G. Waggoner, W. Graves, B. Humphrey, C. Easter, J. Morris, G. O'Brien, K. Kelly, J. Epp. Fifth row: C. Castleberry, B. Ferguson, N. Baker, G. Parker, D. Wilson, L. Newman, M. Brillhart, V. Coon, V. McLanahan, D. McGarraugh. Sixth row: O. Johnson, Mrs. Barnes, Sponsor; E. Seedig.

National Honor Society

Front row, left to right: Phyllis Vernon, Barbara Hawk, Euella Wright, Mareta Pittman, Jane Malone, Sue Williams, Kathleen Jones. Back row: Jerral Allred, Virgie Wilson, Pat Wood, Charlotte Flowers, Gene Good, Bob Williams, Benny Easter, Frank Bell, Ronald Leatherman, Ray Castle, Clova Castlebury, Mrs. John W. Barnes, Sponsor.

Thespians

First row, left to right: Jo Morris, Marilyn Reitz, Kathleen Jones, Kay Witt, Phyllis Vernon, Pat Wood. Second row: Sue Williams, Linda Rogers, Ann Portwood, Jane Malone, Brenda Foote, Carolyn Gurley, Connie Edwards. Third row: Barbara Powell, Geraldine Parker, Jimmy Simms, Franklin Hardy, Danny Myers, Charlotte Flowers, Kayleen Schnell, Charleen Selby. Fourth row: Marvin Flowers, Ronnie Waide, Jim Phagan, Rodney Symons, Bill Farrington, Bill Thrasher, Don Hulsey, Mrs. Rose Powell, Sponsor.

Librarians

Seated, left to right: Euella Writht, Doris Martin, Carolyn Gurley, Pat Wood, Clova Castlebury, Standing: Jimmy Sims, Betty Martin, Mareta Pittman, Franklin Hardy, Virgie Wilson, Brenda Foote, Karen Crum, Kay Kelley, Jane Malone, Deloris Wilson.

F.T.A.

First row, left to right: R. Blackmore, S. Brashears, M. Reitz, S. Stone, K. Crum, J. Epp, G. McGibbon, P. Wood, D. Hoots, B. Hawk, V. McLanahan, M. Pyles, Mrs. Powell. Second row: S. McLain, E. Wright, P. Martin, L. Rogers, W. Graves, K. Jones, O. Johnson, C. Edwards, B. Martin, S. Simpson, D. Conley, K. Hurter, G. Castlebury, R. Drake. Third row: J. Sims, C. Castlebury, J. Morris, B. Powell, M. Scott, K. Witt, A. Portwood, B. Foote, C. Flowers, K. Schnell, C. Selby, B. Humphrey, S. Slack, J. Todd, G. Leatherman. Fourth row: L. Spence, B. Flowers, D. Wilson, B. Ferguson, G. Parker, C. Easter, F. Hardy, R. Symons, B. Farrington, B. Thrasher, D. Hulsey, Z. Miller, R. Thomas, C. Erickson, F. Bell.

Future Farmers of America

First row, left to right: Leonard, Baker, Sudduth, Smith, Barnett, Bryan, Thompson, George, Blank, Tillerson, Blackley. Second row: Philipp, Briggs, Jines, McLeod, Dear, Conner, Leatherman, Waggoner, Flowers, Wright, Todd, Osborn, Hargrove, Gyger, P. Graham. Third row: Fountain, Hale, Kershman, C. Williams, Hall, Erickson, J. Graham, Anderson, Pearson, Helton, Carter. Fourth row: Swink, Flathers, Bryan, Reiswig, B. Williams.

OFFICERS

Left to right: B. Helton, Historian; M. Flowers, Vice President; L. Waggoner, Reporter; B. Williams, President; R. Leatherman, Treasurer; J. Conner, Second Vice President; J. Todd, Parliamentarian.

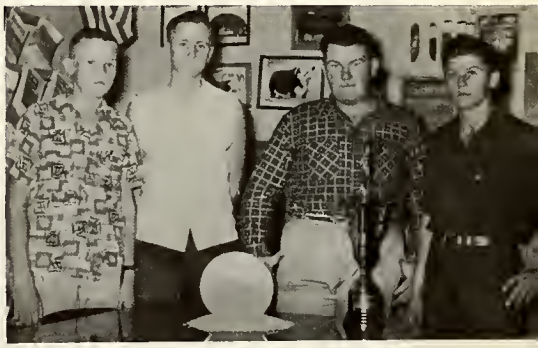

STATE WHEAT WINNERS

Left to right: J. Barnett, Fifth; L. Waggoner, Third; P. Graham, Wheat King; C. Kershman, Second.

DUROC BREEDER

H. Hale, Outstanding Duroc Breeder, is presented the award by B. Williams, Chapter President.

Spanish Club

Front row, left to right: Mareta Pittman, Barbara Hawk, Kathleen Jones, Doris Martin, Iva Rock. Second row: Larry Pletcher, Harriet Hale, Joan Epp, Phyllis Vernon, Pat Wood, Marilyn Reitz. Third row: Dick Boxwell, Barbara Powell, Jane Malone, Brenda Foote, Ray Castle. Fourth row: Jimmy Sims, Charlotte Flowers, Charlotte Pyles, Gail Peterson. Back row: Rodney Symons, Lynne Tucker, Charles Erickson, Rex Fike, Kent Apple, Franklin Hardy.

F.H.A.

Seated: G. Waggoner, D. Martin, L. Rogers, J. Humphrey, K. Kelley, C. Slaughter, O. Johnson, G. Parker, K. Witt, M. Scott, B. Humphrey, A. Portwood, C. Blackmore, S. Cockrell, C. O'Quinn, J. Epp, E. Wright, M. Hill, J. Morris, B. Martin, C. Gurley, S. Stone, B. Holdeman, C. Easter, K. Crum, R. Thompson. Standing: M. Pyles, C. Thomas, A. Scott, V. McLanahan, D. Hoots, J. Pletcher, N. Baker, M. Thompson, W. Graves, L. Harder, J. Todd, M. Schroeder, F. Follis, D. McGarraugh, S. Simpson, G. Leatherman, Miss Rodgers, Sponsor; S. Wilson, S. Callahan, R. Drake, R. Penn, K. Barrett, J. Cobb, V. Latham, L. Newman, V. Coon, L. Watson, D. Wilson, N. Leatherman, L. Dragoun, H. Dragoun, M. Brillhart, C. Selby, S. Brashers, P. Martin.

Senior Play

THE COURT SCENE

FAIRIES

Left to right: Kayleen Schnell, Helen Dragoun, Grace O'Brien, Barbara Hawk, Kathleen Jones, Mareta Pittman, Phyllis Vernon, Lois Witt, Marilyn Scott, and Euella Wright.

Student Council

Jerry Conner, President

Seated, left to right: Danny Meyers, Mary Lou Jacquot, Clova Castlebury, Mareta Pitman, Colleen O'Quin. Standing: Jerry Conner, Glen Simpson, Bob Roberts, Sammy McLain.

Paper Staff

VIRGIE WILSON
Business Manager

FRANKLIN HARDY
Assistant Editor

SUE WILLIAMS
Editor

Seated: Betty Martin, Sue Williams, Ola Johnson, Elsie Kile, Shirley Stone, Benny Easter, Frank Bell, Rodney Symons, Jimmy Sims. Standing: Marilyn Reitz, Carla Blackmore, Marilyn Scott, Pat Wood, Phyllis Vernon, Joan Epp, Virgie Wilson, Franklin Hardy, Kayleen Schnell, Euella Wright, Grace O'Brien, Geraldine Parker.

Annual Staff

MARETA PITTMAN
Business Manager

OLA SUE JOHNSON
Assistant Editor

JANE MALONE
Editor

Seated: Betty Martin, Charlotte Flowers, Marilyn Reitz, Kayleen Schnell, Euella Wright, Frank Bell, Rodney Symons. Standing: Jimmy Hash, Pat Wood, Phyllis Vernon, Jane Malone, Ola Sue Johnson, Barbara Hawk, Mareta Pittman.

Junior High

JOE CHAMPION
Principal

OFFICE STAFF
Seated: Jane Headlee, Jan Bell. Standing: Theresa Castlebury, Kathy Ferguson, Jimmy Carol Newman.

Dorothy Dunkle
6B

James Wright
6C

Herschel Jamison
7A

Lois Thurman
7B

Beverly Powell
7C

Mary Spicer
7D

Cleta Robison
8A

Joe Ogden
8B

Bob Gibson
8C

8A

First row, left to right: James Ray Lollis, Gale Dicky Holderman, Gary Balzer, Stacy Ellis, Nancy Simpson. Second row: David Clack, Calvin Woodard, Dale Turner, Joy Clark, Susan Pearson, Deanna Smith, Janie Putman. Third row: Barry Acker, Brook Baker, Keith Shaffer, Barbara Stollings, Janice Schuster, Pat Haywood, Mrs. Robison. Fourth row: Teddy Joe Gunter, George Fike, Billie Apple, Ruth Ann Smith, Nancy Jane Wright, Lu Nette Castle, Jeanne Akers.

8B

First row, left to right: Burley Glasscock, Leroy Williams, Billie Lang, Joyce Dunn, Joan Murry, Bettye Burke, Nan Morris. Second row: Sidney Townsend, Steve Thomas, Charles Peterson, Brenda Rickard, Darlene Russell, Earlene Schwalk, Nancy Graham, Laverna Kershman. Third row: Rex Jamison, Raymond Fountain, Richard Haley, Donnie White, Patsy Moon, Ellen Wilson, Mary Brillhart. Fourth row: Mr. Ogden, Robert Kile, Charles Lovett, Douglas Ferguson, Nancy Reitz, Jane Headlee, Jan Bell, Barbara Margrave.

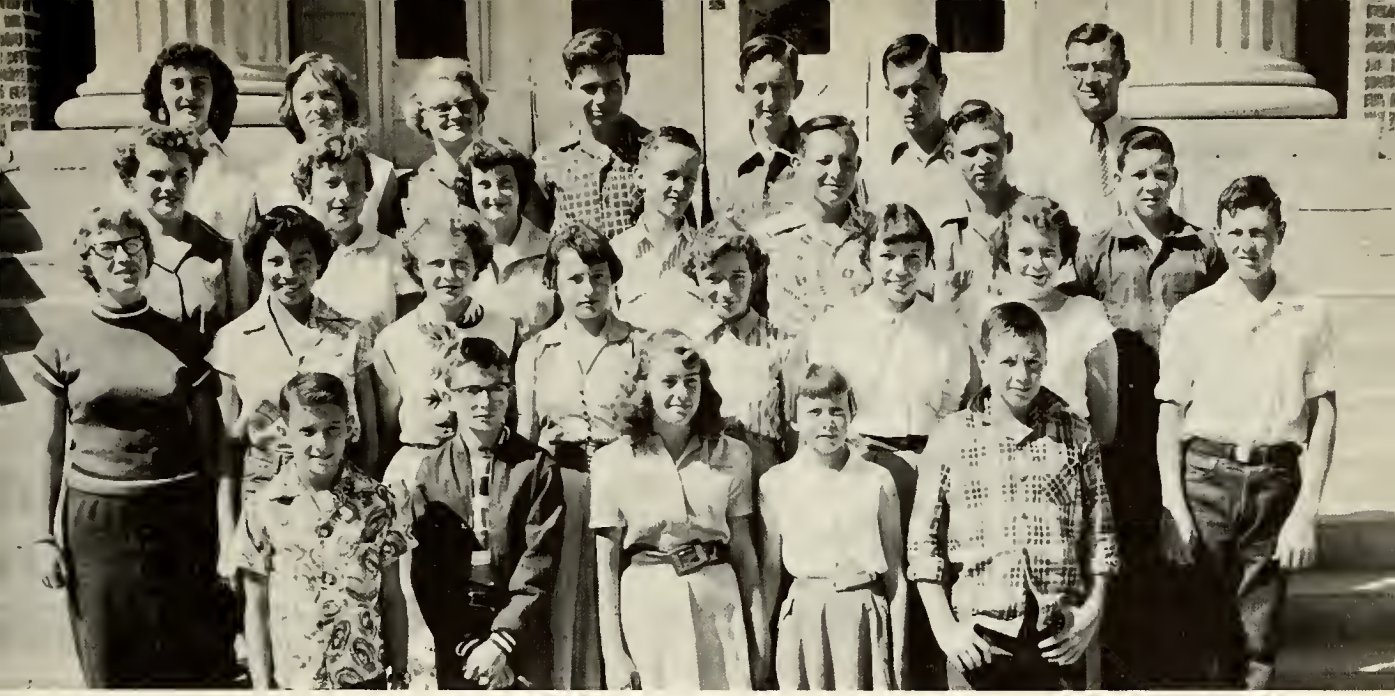

8C

First row, left to right: Wayne Hooper, Jo Don Shockley, Carmelita Morgan, Noveta Streeter, Tommy Barrett. Second row: Barbara Burns, Carolyn Rock, Dolores Littau, Lonita Streeter, Karen Prichard, Peggy Flowers, Doris Steffen, Dean Gum. Third row: Marlene Wagoner, Joyce Maberry, Earlene Anderson, Jerry Murphy, Gary Taylor, Daniel Mounts, Stewart Johnson. Fourth row: Betty Mayhan, Ardith Wilson, Ruth Pshigoda, Cecil Moon, Gene Riley, James Burris, Mr. Bob Gibson. Not pictured: Leona Beeson, Leon Caldwell.

7A

Last row, left to right: Nanjean Boxwell, Clara Stroud, Carol Daley, Gary Black, Larry Clark, Billy Baker, Lawrence Ellzey, Mr. H. Jamison. Second row: Oma Dell Ryan, Billiemae Gray, Lavada Miller, Wynema Williams, Allan Anderson, Robert Allison, Rob Blackmore, Billy Petty. Third row: Alice Faye Kite, Judy Conner, Pam Williams, Marjorie Swink, Jimmy Latham, Dorrance Osborne, Roy Davis, Arvel Wall. Fourth row: Betty Lois Dunn, Janice Carter, Roxanna Trailor, Ronnie Chisum, Johnny Eiseman, Richard Nowlin, Danny Pletcher.

7B

First row, left to right: Coleta Stafford, Sue Akers, Sara Mize, Sue Morris, Johnny Sammons, Willie Logan, Tim Pearson, Jim George. Second row: Sandra McLain, Sheila Devers, Ilene Johnson, Rickey Shaffer, Gerry Hoots, Keith Good, Larry Hulsey. Third row: Jeannette Warren, Linda Mooneyham, Robert Roberts. Fourth row: Marion Riley, Freya Robison, Jim Parker, Mrs. Lois Thurman. Not pictured: Ruby Martin.

7C

First row, left to right: Jimmy Isley, Gary Knowles, Donald Murry, Don Nufield, Wendall Sudduth, Sharon Nelson, Joyce Matthews. Second row: Raymond Leatherman, Ronald McGarraugh, Delbert Scott, Berry Jo Pierse, Anita Slaughter, Jerry Overton, Linda Guffy, Karolyn Kelly. Third row: Bobby Schwalk, Kenneth Jones, Carolyn Wilson, Dana Lovell, Kristine Yates, Maurine Pearson, Wilma Logan, Theressa Castleberry. Fourth row: Phillip Rogers, Alvin Hamerich, Daniel Kauffman, Jimmy Palmer, Carol Moon, Nancy Brownlee, Trula McGarraugh, Mrs. W. O. Harmon.

7D

First row, left to right: L. D. Gilbreath, Joe Stater, Fred Saunders, Dolly Holdeman, Kathleen Littau, Kathleen Wilson. Second row: Sammy Dower, Stanley Love, Douglas Coon, David Helfenbien, Judy Cobb, Susan Patton. Third row: Pat O'Brien, Tommy Eisenman, Banks McGarraugh, Mary Presson, Karol Ann Gipson, Kay Munger, DeVona McEntire. Fourth row: Harold Rich, Jim Jackson, Byron Sshwalk, Elza Kutch, Nina Cudd, Sherriell Leatherman, Jimmy Newman, Miss Spicer. Not pictured: Charles Kyle, Linda Sue O'Quin, Pat Gaunder.

6A

First row, left to right: Robert O'Rear, Lawrence Dower, Ronald Brown, Jimmy O'Quinn, Marella Caldwell, Veda Gordon, Vonita Glasscock, Jennifer Bateman. Second row: Judy Holdeman, Gail Crum, Oleta Fountaine, Marjorie Briscoe, Ronnie Johnson, Dale Stroud, Dale Lovett, Charles Cudd, Mrs. Martin Duke. Third row: Eugene Deatherage, Jerry McLain, Alfred Derrick, Gary Maxwell, Sandra Griffith, Anna Green, Helen Barnett, Mureta Jo Goodpasture. Fourth row: Dale Wilson, Peggy Beason, Kara Bess Apple, Wynema Williams, Jerry Ann Butler, William Massey, Gene Myers, Jim Bruce Johnson.

6B

First row, left to right: Joyce Overton, Nadean Streeter, Shirley Payne, Charles Walker, Larry Thurman, Ira Smith, Daryl Kile, Ronnie Smith. Second row: Toni Sue Simmons, Pat Kelly, Francis Wilcox, Jo Nita Watson, Diana Pearson, Fonald Robinson, Don Johnson, Billy Symons. Third row: Mary Ann Stroud, Susie Morgan, Connie LaMaster, Billy Peters, John Thorp, Jimmy Blackley, Timmie Derrick, Claudia Tucker. Fourth row: Nelmalee Strickland, Thomasene Swink, Betty Fay Savage, Sharon Kay Nies, Rita Taylor, Larry Wilson, Frank Roberts, Joe Vasek, Mrs. Dunkle.

6C

First row, left to right: Judy Lou Hawkins, Carolyn Lollis, Kay Balzer, Janelle Blackmore, Pat Conner, George Maberry, Joe Thompson, Darrell Ballard. Second row: Bobbie Sue Burns, Patsy Baker, Ernestene Jines, Frances Crawford, Tommy Blackley, Carl Ellis, Mike Barrett, Coke Cudd, Mr. Wright. Third row: Brenda Gray, R'Veda Follis, Marva Sue Delk, Glynnes Blackwell, Gary Brown, Junior Smith, Bobby Apple, Larry McCormick. Fourth row: Betty McCelvey, Carol Lovett, Pat Malone, Deanna Good, Tim Wright, Jerry Pearson, John D. Smith, Glyn Sell.

Junior High Band

Members of Band: B. Gray, J. Palmer, J. Conner, W. Hooper, C. Kelley, D. Ballard, R. Smith, B. Savage, R. Taylor, E. Jines, R. Pshigoda, J. Mayberry, K. Pritchard, P. Flowers, L. Mooneyham, F. Wilcox, T. Blackley, P. Rogers, G. Black, M. Nitsky, L. Clark, J. Carter, J. Smith, C. Ellis, J. Sammons, J. Wright, B. Symons, J. Latham, A. Anderson, D. Drake, J. Pearson, B. Gray, C. Daley, L. Struter, P. Williams, R. Nowlin, A. Follis, J. Watson, S. Akers, P. Baker, B. Blackley, L. Thurman, S. Payne, G. Sell, S. Nies, J. Matthews, G. Mayberry, G. Brown, R. Allison, G. Blackwell, L. McCormick, B. Swak, J. Smith, B. Peters, L. Wilson, C. Lollis, R. Blackmore, T. McGarraugh, J. Shockley, P. Conner, N. Boxwell, K. Balzer, L. Hulsey, R. Shaffer, J. Isley, C. Walker, K. Jones, F. Crawford, G. Hoots, T. Ellzey, D. Pletcher, O. Wall, J. Murphy, T. Barrett, D. Malaney, J. George, D. Gum, M. Barrett, F. Robison, J. Thompson, A. Kite, C. Lovett, J. Hockings, M. Delk, J. Blackmore, D. Good, G. Blackwell, T. Strickland, J. Warren, S. Morris, N. Brownley, C. Wilson, B. Witt, C. Yates, T. Swink, C. Tucker, D. Neufeld, G. Coop, K. Good, D. Osborne, R. Traylor, B. McCelvey, P. Malone, M. Swink, L. Wilson, D. Lovell, B. Apple, E. Anderson, C. Cudd, B. Burns. Director: B. D. Walker.

JOYCE MAYBERRY
Majorette

Junior High Twirlers

Left to right: Karen Pritchard, Freya Robinson, Earlene Anderson, Francis Wilcox, Pam Williams.

Student Council

Seated, left to right: Pat Malone, Gale Good, Stuart Johnson, President; Dianna Pearson, Rob Blackmore, Gary Hoots, Gary Maxwell. Standing: Elza Kutch, Maurine Pearson, Ardith Wilson, Vice President; Earlene Schwalk.

Twirlers

Left to right: Phyllis Vernon, Dixie Conley, Sydney Slack, Janye Todd, Glenda McGibbon, Kathy Hurter.

Drum Majorette
KAYLEEN SCHNELL

High School Chorus

Front row, left to right: Barbara Ferguson, Carmen Easter, Glenda McGibbon, Louise Wolfrum, Avis Scott, Marie Gipson, Kay Barrett, Wanna Graves, Lenora Newman. Second row: Pete Seedig, Clova Castlebury, Kay Kelley, Connie Slaughter, Shirley Stone, Glenda Waggoner, Ruby Thompson, Joan Humphrey, Vema Latham, Linda Watson. Third row: Rodney Symons, Shorty Dear, Dick Boxwell, Gail Peterson, Ralph Thompson, Darrel Brown, Don Townsend, Freddie Chisum, David Gaunder, Benny Easter, Lynn Tucker. Fourth row: Jim Hash, Bill Whitsett, Bill Thrasher, Bill Farrington, Jerry Barnett, Loy Clark, Ray Castle, Robert Leatherman, Gary George, Glen Simpson, Jerry Conner, Larry Clark. Pianist, Dixie Conley.

Junior High Cheerleaders

Left to right: Nancy Wright, Marlene Wagner, Barbara Stollings, Nancy Simpson, Jeanne Akers, Ruth Ann Smith.

Junior High Chorus

First row: A. Slaughter, O. Fauntain, S. Mize, K. Kelly, M. Brico, J. Holdeman, D. Holdeman, N. Streets, M. Caldwell, C. Lolis, J. Overton, L. Dunn, B. Gray, V. Glasscock, S. Morgan, F. Crawford, V. Gorde, B. Pierce, B. Richard, C. Lovett, S. Griffeth, J. Butler. Second row: D. McEntire, S. Neese, O. Ryan, D. Good, D. Littau, P. Beason, P. Baker, C. LaMaster, N. Strickland, J. Bateman, C. Tucker, J. Hawkins, C. Stafford, I. Johnson, P. Kelly, J. Watson, R. Follis, G. Krum, P. Moon, D. Russell, B. Burns, B. Margrooves, J. Herdly. Third row: S. O'Quin, K. Yates, W. Logan, K. Jones, L. McCornic, J. Isley, D. Newfeld, B. Barnes, J. Blackmore, A. Greene, D. Lovell, K. Munge, J. Overton, D. Cornsilk, R. Taylor, B. McCelvy, P. Haywood, M. Pearson, M. Riley, R. Pshigoda, C. Moon. Fourth row: C. Kile, C. Peterson, L. Williams, R. Leatherman, B. Gray, D. Pieson, B. Savage, G. Blackwell, P. Malone, F. Robison, K. Apple, S. Bierd, M. Presson, H. Barrett, K. Gipson, W. Williams, S. Leatherman, K. Ferguson. Director, Bob Irby.

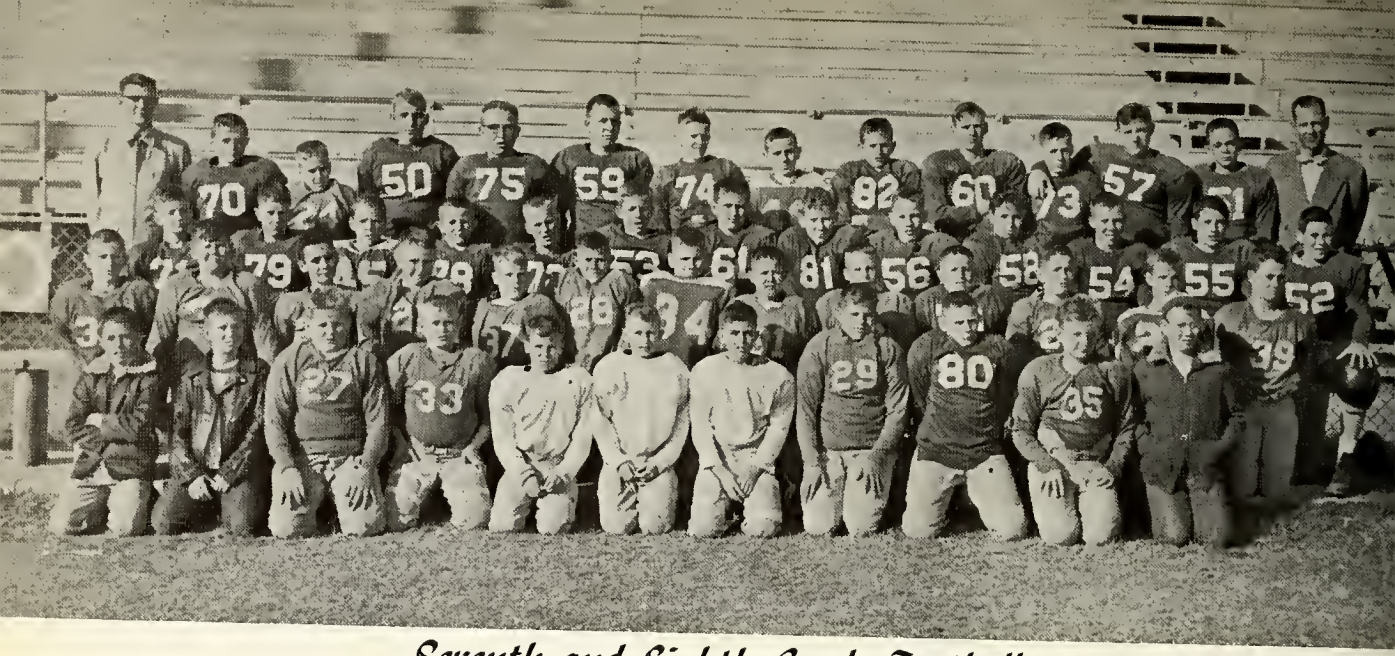

Seventh and Eighth Grade Football

First row: R. Chisum, D. Turner, R. Roberts, D. Coon, L. D. Gilbreath, R. Nowlin, J. O'Brien, O. Wall, E. Miller, B. McGarraugh, B. Glasscock. Second row: L. Hulsey, R. Blackmore, J. Latham, K. Good, J. Slater, G. Blackwell, J. Jackson, D. Pletcher, J. Sammons, D. Holdeman, E. Kutch, S. Love, D. Helfenbien. Third row: J. Shockley, C. Woodard, R. Shaffer, G. Hoots, G. Good, L. Clark, C. Lovett, R. Haley, R. Jamison, B. Baker, B. Apple, K. Shaffer, S. Johnson. Fourth row: D. Clack, G. Balzer, T. Ellezy, D. Ferguson, T. Gunter, J. Murphy, V. Cook, G. Cook, D. Mounts, T. Barrett, G. Taylor, B. Aker, Coaches, Bob Gibson, Joe Champion.

Sixth Grade Football

First row: J. O'Quinn, Jr. Smith, T. Wright, R. Johnson, D. Ballard, R. O'Rear, J. Smith, G. Mayberry. Second row: J. Vasek, A. Derrick, T. Derrick, D. Johnson, G. Sell, D. Wilson, B. Symons, M. Barret, R. Brown, J. Thompson. Third row: J. Pearson, D. Kile, L. Dower, L. Wilson, J. Johnson, C. Cudd, G. Maxwell, B. Peters. Coaches, Joe Ogden and Jim Wright,

Girls' Basketball

Kneeling: Susan Pearson, Nancy Simpson, Janie Putman, LuNette Castle, Barbara Stollings, Janice Shuster, Stacy Ellis. Standing: Mr. Robison, Joyce Maberry, Joy Clark, Marlene Wagner, Earlene Anderson, Betty Mayhan, Ruth Ann Smith, Ardith Wilson, Mrs. Robison.

Boys' Basketball

Kneeling: Doug Ferguson, Brook Baker, Dicky Holdeman, Barry Acker, Steve Thomas, Gale Good, Stewart Johnson, Gary Taylor. Standing: Bob Gibson, Coach; Teddy Gunter, Charles Lovett, Jerry Murphey, George Fike, Cecil Moon, Robert Kile, Billy Apple, Joe Champion, Coach.

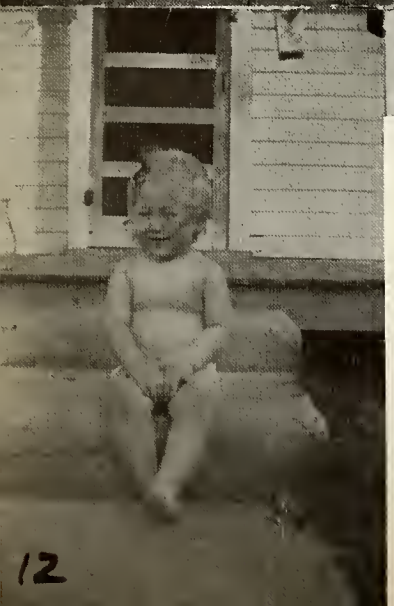

1. Bathing beauties?
2. Ride 'em, cowgirl.
3. Look at that hat.
4. Sleepy heads.
5. Three little girls and a camera.
6. What party is this?
7. Big wheel on a tractor!
8. Let's be for bringing on the boys.
9. Where's the feather?
10. Hi, Blondy!
11. This calls for a second look.
12. Where's your clothes?

Elementary

KENNETH PRECISE
Principal

VERA KELLER
Elementary Music

MAURINE FLATHERS
1A

OMA RYAN
1B

LOIS LOFTIN
1C

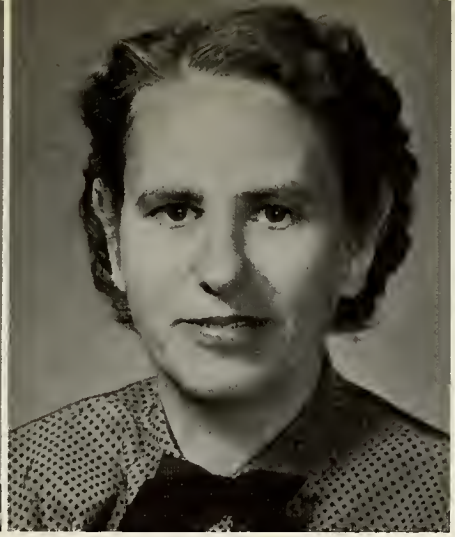

VIOLA REITZ
1D

KATHRYN JUDICE
2A

RUBY UNRUH
2B

THELMA DAVIS
2C

BILLIE ALLEN
2D

MABLE BOWEN
3A

MARY THOMAS
3B

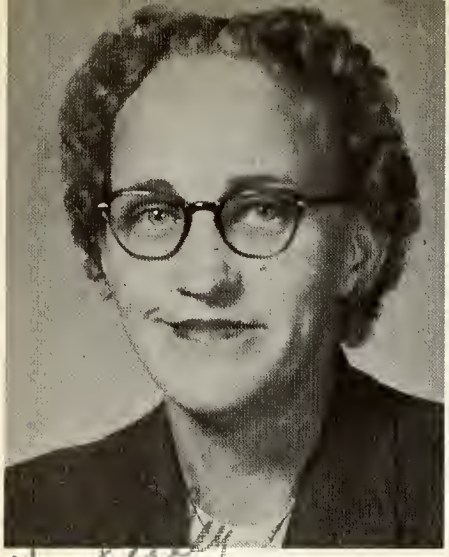

ESTHER KELLY
3C

JIMMIE HENSON
3D

FAITH SMITH
4A

CAROL WHIPPO
4B

FAYE FERGUSON
4C

DORA WAUGH
5A

FLORA CHAMPION
5B

RUTH DRUM
5C

1A

First row, left to right: David Eisenman, Linda Burke, Darrell Bohn, Charles Callahan, Larry Eisenman, Tommy Dunsworth, Kenneth Arnett. Second row: Sue Ann Cox, Zaffrin Brownlee, John Ellis, Marlene Combs, Larry Wayne Burk, Harold Carnes, Qua Crum, Mrs. Flathers. Third row: Sharon Bulls, Mary Helen Collingsworth, Jacqueline Cunningham, Linda Ann Ellis, Wayne Davis, Karen Drake, Sandra Allen, Bennie Anderson. Fourth row: Topsy Brownlee, James Duke, Danna Kay Archer, Deanna Cook, Katherine Barclay, Harley Cornelson, Linda Cost, Orville Allen. Not pictured: Terri Davis.

1B

First row, left to right: Linda Good, Irene Burke, Terry Evans, Joe Ray Halsey, Kay Good, Jerry Helfenbein, Peggy Gray. Second row: Carolyn Johnson, Danny Keller, Mark Kellen, Judy Hilburn, Kenneth Faries, Fred Koehn, Jerald Miller, Sammy Joe Judice. Third row: Ann Hazel, Mark Stitt, Greg King, Boyce Overton, Jimmy Hood, Danny L. Baker, Larry Flowers, Mrs. Ryan. Fourth row: Lynn Johnson, Robert Glassey, Steve Johnson, Shermalee Fulton, Jess Karnes, Jack Kile, Sandra Gidley, Janice Hoover.

1C

First row, left to right: Sally Sanford, Timothy Norris, Tonie Morgan, Ray Saulsburg, Terry Pattison, Rita Love, Janet O'Quin. Second row: Tommy Needham, Marilyn Philley, Tony Miller, Peggy McCray, Judith Rusell, Patricia McLarty, Mary Ann Johnson, Shirley Mutschler. Third row: Jimmy Miller, Donna Kay McCoy, Margaret Marrs, Bobby Pierce, Lee Manross, Crystal Maxwell, Larry Wilson. Fourth row: Donna Lancaster, Fred Fritz Nies, Michael Malone, Scott McGarraugh, Starr Lee Russell, Russel Pierson, Carol McDaniel, D. Allen Miller, Mrs. Loftin.

1D

First row, left to right: Leon Smith, Bobby Wade, Mike Watson, Linda Sudduth, Norma Swinney, Elva Stafford, Michael Thompson, Carol Anderson. Second row: Gayle Trew, Linda Smith, Darrell Wilson, Jerry Scort, Jerry Stengel, Joann Smith, Danny Wilson, Tommy Wilson. Third row: Carlass, Nelson, Kenny Warren, Bill Tandy, Julie Gayle Sharpless, Connie Spady, Bobby Wilson. Fourth row: Ann Symons, Gaylene Wallace, Sherry Slack, Gayle Williams, Sandera Terry, Guy Kauffman, Steve Spence, Mrs. Viola Reitz. Not pictured: Philip Henson, Gene Wagner.

2A

First row, left to right: Chyrle Carter, Genette Cudd, Gloria Coffin, Dorinda Brown, Nancy Crum, Karen Barnard, Beverly Barnes, Jana Coyle. Second row: Danny Barclay, Miller Cunningham, Sammy Atchison, Kay Brown, Laveta Briscoe, Jimmy Carter, Bobby Callahan, Karen Bowman. Third row: Neal Davis, Phyllis Daley, Bob Boxwell, Barbara Barnes, Mike Blank, Charles Amrine, Karen Devers, Charla Cook. Fourth row: Kyra Crum, Diana Cudd, Linda Bryan, Leona Barlow, Karma Cook, Tommy Butler, Billy Caldwell, Mrs. Sam Judice. Not pictured: Bryna Crum.

2B

First row, left to right: Connie Gidley, Jimmy Gordon, Ida Nell Key, Douglas Fuller, Johnny Dobbs, Judy Gilbert, Johnnie Folley, Billy Hites. Second row: Clarence Herrington, Bennie Graham, Larry Hawkins, Steve Dunkle, Stanley Guffey, Janet Hurter, Charles Grizzle, Janet Isley. Third row: Kay Kerns, Gene Kelley, Douglas Fike, Gerald Gibson, Billie Graves, Bill Eudy, Jimmie Jamison. Fourth row:Roy Kile, Jack Green, Richard King, Judy Headlee, Jan Jackson, Stanley Henry, Bill Henson, Jeanette Felix, Mrs. Unruh.

2D

First row: Jean Stumpf, David Pitts, Dennis Roth, Cheri Puls, Paul Trolin, Sue Turner. Second row: Richard Wallace, Thelma Stroud, Mickey Settles, Nancy Walker, Lindsey Stumpf, Pamela James, Byron Thurman, Phillip Stumpf. Third row: Joan Stroud, Sue Ann Savage, Mary Ann Stengel, Virginia Williams, Elbert Riley, Terry Shackelford, Jane Pletcher, Kay Saulsbury. Fourth row: Sue Headlee, Sheryl Voorhees, Connie Smith, Sherri Redfern, Jerry Price, Janice Schwalk, Mary Frances Shultz, Mrs. Guy Allen.

2C

First row, left to right: Vickie Lawrence, Dick Murry, Doug McGarraugh, Duane McGarraugh, Diane Malaney, George Metcalf, Gil Mize, Jean Morris. Second row: Carol Munger, Judy Klein, Kengle Pearson, Kenny Norris, Sue Moulton, Patricia Maxwell, Pamela O'Bannon, Michael Ohmes. Third row: Joseph LaMaster, Mike McCoy, Cherryl McLain, Alice Mounts, Sandra Hawk, Dorothy McGarraugh, Kay Headlee. Fourth row: Ronald McDaniel, Clifford Phelps, Dennis McClung, Kenneth Payne, Michael McLarty, Tommy Morris, Thelma Davis. Not pictured, Candice Mulcher.

4A

First row, left to right: Eldon Roy Sontag, Carolyn Barclay, Nancy Burke, Grace Hardy, Elaine Brewer, Barbara Beard, Bill Joe Chadwick, Billy Blackmore. Second row: Thomas Bolerjack, Norma Clark, Janis Caldwell, Jessie Dee Devers, Gwendolyn Blackwell, Betty Anderson, Mary Goodpasture, Carol Coffin. Third row: Paul Haywood, James Allison, Kenneth Castlebury, Darlene Clark, Vivian Duke, Brenda Guffey, Arthur Gilbert, Mrs. Smith. Fourth row: John Ellzey, Don Boyer, James Fountaine, Roy Headlee, Joe Stanley Champion, Philip Fike, Jimmie Eisenman. Not pictured: Sharon Anderson, John Burris.

4B

First row, left to right: Henry Helfienbien, Eddie O'Bannon, Dick Lacey, Jerry Jamison, Arlia McElvain, Judy Miller, Leon Jones, Bobby Slater. Second row: Mike McClain, Darrell Hickey, Deith O'Quinn, Charlotte McDaniel, Mike Key, Bobby Johnson, James Burke, Billy Plether. Third row: Pat Kelley, Sam Hergert, Sandra Peterson, Leola Phillips, Cheryl Palmer, Tommie McLarty, Sue Malaney, Mrs. Whippo. Fourth row: Janis Pearson, Barbara Newman, Karen Nontgomery, Bobbie Lee Luthi, John D. Klein, Charles Delly, Gary Payne.

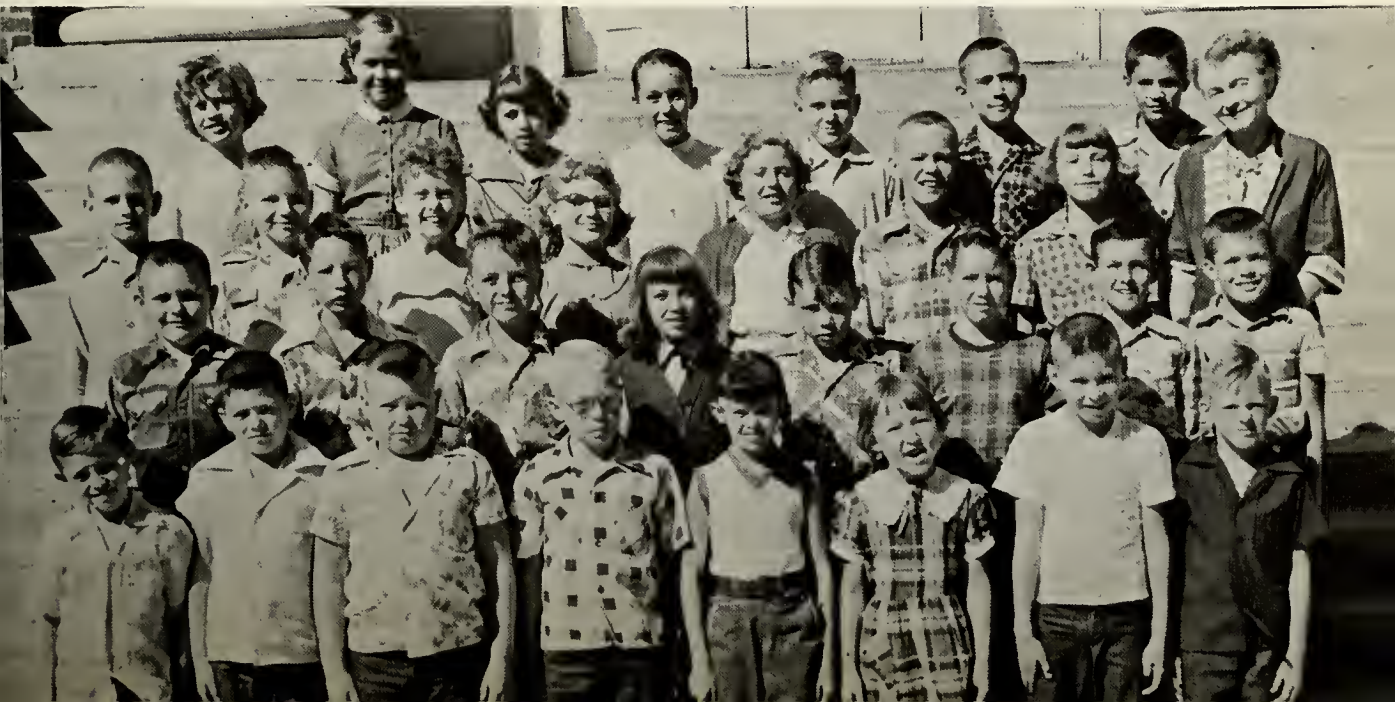

4C

First row, left to right: Scott Sanford, Jonnie Slater, Kenneth Wooster, Clabern Scott, Glen Thompson, Frankie Burke, Galen Slaughter, Dan Tarbox. Second row: Lonnie Pounds, Gary Smith, Thelma Cobb, Harold Trew, Donald Standish, Ferd Saunders, Gene Roberts, Joan Reiswig. Third row: Jimmy Stumpf, Billy Settles, Arla Williams, Kay Shapley, Paulette Schroeder, Byron Simpson, Kenneth Schwalk, Mrs. Ferguson. Fourth row: Jerry Philipp, Roger Wright, Sherry Smith, Georgia Ann Swink, Roger Townsend, Clinton Stoud, Danny Thurman. Not pictured: Jackie Simmons.

5A

First row, left to right: Norma Jean Carter, Marie Cobb, Doris Dunn, Calvin Brown, Gary Bryan, Gary Derrick, Ruth Sontag, Adran Allred. Second row: Billy Buckland, Darona Burris, Dana Ballard, Sandra Bolerjack, Tommy Clark, Gary Crum, Benny Conley, Larry Barnard. Third row: Tom Evans, Ruby Briscoe, Dickey Barnes, Troy Barclay, Harry Drake, Ronald Fries, John Erickson, Jackie Gipson, Mrs. Waugh. Fourth row: Joan Beard, Peggy Ferguson, Ann Acker, Johnny Ezell, David Fike, Max Allison, John Devers, Calvin Buxton.

5B

First row, left to right: Betty Key, Evelyn Graham, Judy George, Pauline Murry, Joyce Kline, Johnny Leicht, I. M. Hawkins, Glen Love. Second row: Sue McClung, Sharon Miller, Jo Ann Penn, Harry Moon, Tex Pearson, Jean Hood, Betty Hickey, Cheryl Kershman. Third row: Terry McWhorter, Corwin Padget, Danny Hudson, George Kline, Donnie Manke, Larry Hamrick, Tommy Lovett, Bobby Kile, Mrs. Champion. Fourth row: Raymond McGarraugh, Joe Newman, Henry Karns, Dean Lacey, Jimmie Gipson, Barbara King, Doris Ann Margrave, Freddie Lewis.

5C

First row, left to right: Delbert Wagner, Doyle Sudduth, Bobby Willson, Penny Price, Wynona Woodard, Joyce Roth, Mary Stafford. Second row: Don Schollenbarger, Alvin Sontag, Dennis Scott, Wayne Townsend, Kim Thomas, James Pitts, Donald Savage, Ruthie Whippo. Third row: Kaye Thurman, Lois Carol Williams, Corline Selby, Garland Sell, Danny Witt, Curt Warren, Walter Pounds, Mrs. Drum. Fourth row: Don Wagner, Victor Stidham, Bob Wright, Judy Stover, Mavolyne Sodowsky, Ann Yates, Darwin Russell. Not pictured: Gail Wagner, Bobby Jo Miller.

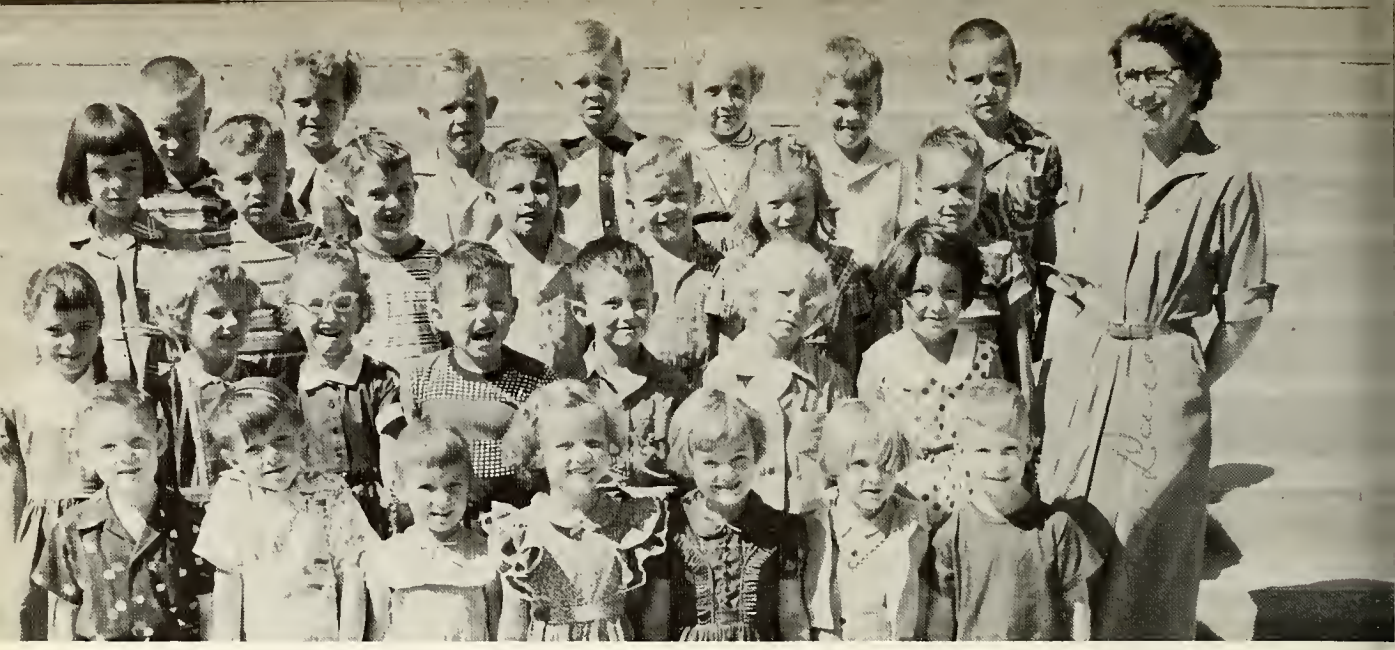

Kindergarten

Front row: Creig Lawrence, Randy Dieball, Tana Kay Monroe, Barbara Cox, Rennie Kile, Linda McGarraugh, Steve Sanford. Second row: Karen Thurman, Nancy Wilson, Rosalind Brillhart, Randy Brillhart, Billy Lynch, Linda Philley, Charlene Timothy. Third row: Martha Smith, Al Rupprecht, Larry Jines, Rickey Don Eudy, Jo Lynn Brillhart, Susan Allen, Dannie Luthi. Fourth row: Skipper Pearson, Kathy Price, Johnny Champion, Rickey Williams, Thelma Nowlin, Kenneth Henry, Dick Henson, Mrs. W. H. Lance.

Grade School Band

First row: T. Evans, K. Thomas, J. Cobb, R. McGarraugh, B. Hickey, G. Bryan, S. Bolerjack, M. Cobb. Second row: W. Pounds, L. Barnard, S. Barton, R. Whippo, M. Sodosky, K. Thurman, A. Yates, C. Selby, P. Price, J. Beard. Third row: C. Warren, T. Pearson, D. Witt, I. Smith, C. Padget, T. Barclay, D. Savage, G. Sell, D. Wagner, J. Stover, B. Buckland, J. Erickson, I. M. Hawkins, D. Ballard, G. Wagner, B. Conley. Fourth row: R. Briscoe, D. Schollenbarger, B. D. Walker, Director, V. Stedham, D. Hudson, T. Lovett, H. Drake, T. Clark, D. Fike, R. Fries, J. Gibson, A. Acker, J. Leicht, D. Wagner.

Those Who Add Honor to Our School

CAFETERIA WORKERS

Left to right: Mrs. Jines, Mrs. Hartman, Mrs. Jones, Mrs. Blackwell, Mrs. Townsend, Mrs. Sword, Mrs. Downey, Mrs. Wagner.

CUSTODIANS

Loren Allen, Oliver King, U. V. Throckmorton.

BUS DRIVERS

Left to right: C. Trew, Substitute for T. C. Yates, J. Watson, H. P. Jines, D. Gurley, E. Dear, C. Devers, R. Patterson, F. Johnson, W. Cudd, T. F. Beard, M. Kershman, G. Pletcher.

COME
TO
OKLAHOMA

15
17

Jim Phagan

Phyllis Vernon

Kayleen Schnell

Marvin Flowers
(On the Left)

Pat Woods

Euella Wright
(On the Right)

Rex Fike

Bob Roberts

Joan Epp

Jane Malone

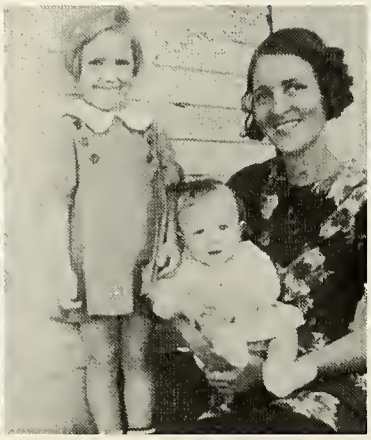
Lois Witt
(Center)

Sue Williams

Marilyn Scott

Mareta Pittman
(On the Left)

Kathleen Jones

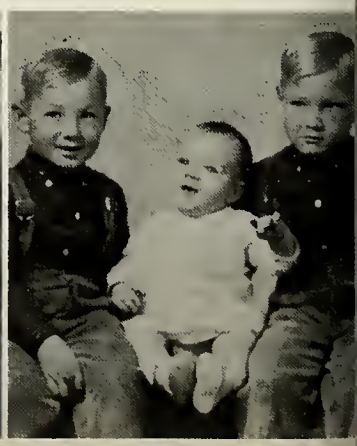
Ronnie Waide
(Center)

School Song

Hail, Perryton Rangers,
Hats off to you!
Ever you'll find us,
Loyal and true.

Firm and undaunted,
Ever you'll be.
Hail, to the school we love;
Here's a toast to thee!

A *Taylor-made* YEARBOOK
Taylor Publishing Company–Dallas